The Kingston Daily Freeman

VOL. LIX.—No. 15. CITY OF KINGSTON, N. Y., MONDAY EVENING, NOVEMBER 4, 1929. PRICE FOUR CENTS.

One Absentee Rochester Voter Is Registered In the Bronx

The greatly increased number of absentee voters this year, especially in the towns of Rochester and Wawarsing is being investigated and already some extremely interesting facts have been unearthed. In Wawarsing there are 99 absentee voters and in Rochester 59, of these 42 being in one district. An effort to trace out these voters is being made, not as a mere pre-election move, but to be continued until the facts are ascertained and punishment meted out wherever due. One case that has been fully traced is that of Harry Kahn, who has voted as an absentee voter in the Second district of Rochester and who is also registered personally in the Bronx. The facts in the case are fully set forth in the following letter:

Kingston, N. Y., Nov. 2, 1929.
To the Voters of the Town of Rochester, Ulster County, New York:

On the 8th day of October, 1929, Harry Kahn personally registered as a voter in Election District No. 41 of the Fifth Assembly District of the County of Bronx, New York city, giving his legal residence as 1560 So. Boulevard, New York city, and signed in person the registration book of said Election District, such registration book being a public record in the possession of the Board of Elections of the City of New York.

It appears that said Harry Kahn spends a portion of his time in the Second Election District of the Town of Rochester, Ulster county (the home district of Alfred Markle, the present supervisor of the Town of Rochester).

It further appears that said Alfred Markle advised and induced said Harry Kahn to fill out and swear to an absentee voter's affidavit, in which said Harry Kahn claimed the right to vote in said Second Election District of the Town of Rochester, directing that said absentee ballot be mailed to him at No. 1560 So. Boulevard, New York city.

This affidavit was sworn to before said Alfred Markle as a notary public of the County of Ulster on the 8th day of October, 1929.

This affidavit was filed with the County Board of Elections of the County of Ulster and a ballot was sent by said board to the said Harry Kahn by mail, who has returned same to the Ulster County Board of Elections, who in turn have delivered same to the Town Clerk of the Town of Rochester.

Harry Kahn informed a representative of the district attorney's office of the County of Ulster today, that said Alfred Markle told him that he had a right to do this, although it is a clear violation of Section 765 of the Penal Law of the State of New York, and is a felony.

The proofs in this matter are now in the hands of the District Attorney of the County of Ulster for appropriate action.

Forty absentee ballots alone have been issued to alleged absentee voters in the said Second Election District of the Town of Rochester. Time has not permitted an investigation as to all these ballots, but it is expected that all of them will be carefully investigated, even though such work is performed after the present election.

Is it not about time that the good people of the Town of Rochester wake up to this situation? The question is: Do they want their town controlled and their officers chosen by methods, such as this?

Respectfully yours,
PHILIP ELTING,
Chairman Republican County Central Committee.

Kahn was in the town of Rochester Saturday and Sunday but could not be found today by State Troopers, who were looking for him. The matter will not be dropped.

"BUSINESS FUNDAMENTALLY SOUND" SAYS LAMONT.

Washington, Nov. 4 (AP).—Secretary Lamont reiterated today that business conditions are fundamentally sound and cited Commerce Department figures showing "absolutely" no increase in inventories; that forward orders are greater and that there had been no rise in commodity prices.

He endorsed statements by President Hoover and Assistant Secretary Lyons, both of whom have emphasized their belief in the stability of business. Lamont asserted the business curve over a long period was exactly the reverse of that which had preceded past business depressions.

The secretary said that the stock market reaction would be largely psychological with purchasers in the luxury class feeling the falling off most. Many who still hold their stocks will feel themselves poorer because of the loss in stock market securities and this feeling might be a buying somewhat, he said.

Firemen Called Twice.

Shortly after midnight Sunday morning the fire department responded to a false alarm of fire from Box 37. Sunday afternoon the firemen responded to a still alarm for a grass fire in the building at 32 Abeel street, occupied by Abram Hahl. A defective chimney had set fire to the floor timbers. The damage was slight.

Death of Leading American Race Horse Breeder

New York, Nov. 4 (AP).—Death claimed a fourth member of the old guard of racing within the short span of one turf season. John E. Madden, owner of the famous Hamburg place farm in Kentucky and leading American breeder of race horses, succumbed yesterday to heart disease.

Two other veterans of the turf, Mars Cassidy, starter at the leading tracks, and Samuel C. Hildreth, noted trainer, have died within the past month. James Rowe, another leading trainer died at Saratoga in August.

Mr. Madden was 72 years old and until a short time ago never had been seriously ill. He had been confined to his suite in the Hotel Pennsylvania, his home during the northern racing season, for nearly two months. His illness began with a cold, which developed into pneumonia. Apparently he had recovered from the attack and was considering returning to his Hamburg Place farm, near Lexington, Ky., when the relapse came.

Always an adherent of physical fitness, Mr. Madden refused to go to a hospital when he suffered a relapse about a week ago. He contended that he would be out "almost any day" and friends said he would jump out of bed when they called to show his strength.

Mr. Madden was an important figure in Wall Street as well as in horse raising. Since his retirement from the breeding industry a few years ago he had devoted most of his time to his investments.

Born in Bethlehem, Pa., in 1856, Mr. Madden broke into racing with one horse, an old trotter named Robert McGregor, bought with his winnings as a foot racer and a boxer. He won $33,000 with that horse and built his racing fame on that foundation. On Hamburg Place he bred such famous horses as Plaudit, Old Rosebud, Sir Barton, Paul Jones, Zev and Flying Ebony, all winners of the Kentucky Derby. From 1923 to the end of last season he bred 2,169 winners. He led all American breeders from 1917 to 1928.

Mr. Madden sold most of his brood mares in 1926 and virtually retired as a breeder.

Italy Claims Hold On Italian Born

Washington, Nov. 4 (AP).—Italy has indicated that Italo-American citizens may visit their native country without fear of conscription or military service, so long as that country is at peace.

A statement by the Stefani Agency, issued here through the Italian embassy, while reserving all rights to which the Fascist government considers itself entitled, said that that government "would have no interest in imposing military duties in time of peace and to citizens residing in far away countries."

This has been the cause of a long-standing difference between the Washington and Rome governments. The Fascist government has maintained that American naturalization does not affect the liability of Italian-born individuals to compulsory military service in that country.

The statement made it clear, however, that the Fascist government is in no way relinquishing what it considers its claim upon its emigrating citizens. It is said that the maximum size of its army as provided for by the laws of Italy is reached without the conscription of citizens resident or naturalized in foreign lands, so far as times of peace are concerned.

They are, the statement continued, "therefore free from being molested in any way, as far as military service duties are concerned, even past duties provided they have no reference to time of war."

Polls Open at 6; Close at 6

Tuesday is election day and the polls in the various wards will open that morning at 6 o'clock and close at 6 o'clock in the evening. As usual voting will be by voting machine, and if a voter is not acquainted with the use of the machine he or she will be given assistance if assistance is asked for at the polls. Owing to the heavy registration voters should cast their ballots as early as possible.

THE "GRANDEUR AND MISERY OF A VICTORY."

Paris, Nov. 4 (AP).—The title of the forthcoming book of Georges Clemenceau, former French premier, on which he has worked so assiduously during his recent illness, is "Grandeur and Misery of a Victory".

The author today informed a friend, Marcel Hutin, of the Echos De Paris, that he had finished the last chapter, but he admitted that in correcting proofs of other chapters he had modified them considerably, and consequently did not know when it would be ready for the printers.

H. Hutin said he found the "Tiger" in great form in marked contrast to a week ago. "Well, you've come to offer me an under secretaryship of state, I suppose," M. Clemenceau said to him.

Think Over The Record And Ask "Why Change Mayors?"

It is doubtful whether Kingston ever had a more prosperous administration than that of Mayor Dempsey's, and whether the health of its residents was ever so carefully guarded.

Let us consider the exact facts as shown by indisputable statistics:

First. The Bank clearings were the enormous sum of $243,433,134.54.

Second. 3,000 children of school and preschool age were immunized against diphtheria.

Third. 11,157 bacteriological examinations of water and milk and for the bacteria of infectious diseases, typhoid fever, pneumonia, diphtheria, tuberculosis, malaria, meningitis, etc., were made by the city bacteriologist under the direction of the Board of Health.

Fourth. 4,335 pupils were educated in our public schools.

Fifth. Our fire losses in twelve months decreased $122,460.39.

Sixth. Our water supply greatly has been added to.

Seventh. Our public parks have been increased and beautified.

All the foregoing facts are stated in the carefully prepared monograph compiled by Judge Clearwater and distributed at the opening of the recently restored City Hall.

They were compiled by the judge from official and authentic sources.

When the statistics for the year 1929 shall have been collated a still further advance in all these activities will be shown.

290 Had Income Of Over Million Dollars in 1927

Washington, Nov. 4 (AP).—The records of the Treasury Department reveal that 290 individuals in 1927 had an income of more than one million dollars each.

Of this number, sixty-two more than in the previous year, eleven paid an income tax on more than five million dollars, and eight on incomes of between four and five millions. Twenty-three women, three of them unmarried, were included in the million dollar income class. One of these reported a net income of more than $1,500,000. The total income tax paid by the 290 was $98,657,237.

The Treasury statistics, which were published today, showed also an increase of 35,545 in the number of persons who paid an income tax as compared with the preceding year, with a corresponding increase of $586,594,904 in the total income of all persons paying the federal levy, an increase of $98,168,644 in the total tax paid, and an increase from $5,206 to $5,496 in the average net income of those filing returns.

The returns showed $10,218,499,780 received from wages and salaries; $2,287,421,294 from individually conducted business; $2,026,897,032 from investments.

Tax papers of the state of New York as usual showed the largest total of individual net incomes, with $5,298,451,005 and 766,974 returns; Illinois was second with $2,093,908,578 and 378,859 and Pennsylvania third with $2,091,825,217 and 281,374.

Dance at White Eagle Hall.

A dance will be held tonight at the White Eagle Hall, Delaware avenue, for the benefit of the Polish Sick and Aid Society. Everybody is welcome and a good time is promised to all who attend. Music will be furnished by the Paramount Orchestra.

Prince Von Baden Ill.

Constance, Germany, Nov. 4 (AP).—Prince Max Von Baden, the last imperial chancellor, who in 1918 initiated the negotiations for an armistice and brought about the former kaiser's abdication, is dangerously ill here.

Held on Charge Of Poisoning Four Small Children

St. Louis, Nov. 4 (AP).—Her three-year-old twin sons dead of poisoning and her two other children expected to die, Mrs. Marie Reppy, 24, was being held for the coroner here today. Her husband, Samuel, who health authorities said was out of work, was not detained by police, although they questioned him for several hours.

Developments came fast in the case yesterday, with Dr. S. Winn, surgeon for the St. Louis coroner, climaxing it early today in a report to police that Delmar, one of the twins, died of a violent poison. He began an autopsy on the body of the other twin, Elmer, to determine the cause of his death.

According to the mother's answers to police questioning, her children first began to show signs of illness last Wednesday while they were visiting at the home of Mr. and Mrs. Forest Dillow at Cuba, Mo., but she thought little of the complaints until Saturday. She said Delmar became ill early Saturday morning, and several hours later that Elmer became affected. In the afternoon Rosie, 4, and Clarence, 1, also were taken ill.

Early Sunday morning, Mrs. Reppy said, Elmer was worse and Dr. W. G. Henderson of Cuba was called, but before he arrived the tot had died. His twin and the other children were rushed to City Hospital here where Delmar died within a short time.

Dr. Henderson, who accompanied the children here, was not satisfied with what he had been told, that the children had eaten green walnuts or some berries near the Dillow home, and telephoned Dr. G. G. Herzog, Crawford County, Mo., health commissioner, who agreed to have an autopsy performed. Dr. Herzog said he was puzzled that the four Reppy children should become violently ill while the Dillow children, with whom they had played, were unharmed.

Early today, Dr. Henderson obtained consent of Sheriff O. L. Greyson, of Crawford county, to go with him to gather both berries and walnuts to have a chemical analysis made. The sheriff also decided to look into the mother's report her children may have swallowed some rat or roach poisoning in the Dillow home.

C. Ray Everett Has Fine Record On City Affairs

Next to the office of mayor the position of alderman-at-large is the most important office to be filled, and C. Ray Everett, the Republican candidate to succeed himself has proven during the last two years that he was thoroughly conversant with the varied details of the government of the city, and is qualified to act as mayor should the occasion arise. As presiding officer of the common council, Mr. Everett has proven fair and impartial and his decisions have never been questioned.

During the past two years Mr. Everett has done more than to merely look after his own work as presiding officer of the common council. He has attended the meetings of the various city boards, and especially the meetings of the board of public works, probably the most important board in the city government.

Mr. Everett has proven a man of sound business judgment and during the past two years has been consulted frequently on matters of policy concerning the administration of the city's affairs. During the rebuilding of the city hall he was chairman of the committee in charge of the work. What that committee accomplished speaks for itself in the magnificent building that now houses the city's offices.

Mr. Everett first became actively interested in city affairs when he was appointed alderman of the Eleventh ward to fill the vacancy caused by the resignation of the late Dr. Henry Behrens. At the expiration of his term of office he was selected as the Republican candidate for alderman of that ward and elected by a large majority in 1925. At the time of the death of the late Mayor Morris Block when Mayor Dempsey, then alderman-at-large, automatically became mayor, Mr. Everett was the unanimous choice of the members of the common council to become president of the council.

Mr. Everett was educated in the public schools of this city and is a graduate of old Kingston Academy. Later he took up the study of law at Cornell University, but finally decided in preference to a business rather than a legal career.

As alderman-at-large of the common council, Mr. Everett has worked with the best interests of the city in view, and as presiding officer of the common council he has always worked in harmony with all of the members of the council. Every piece of legislation that has been brought to the attetnion of the common council for action has received the careful consideration and study it deserved. As presiding officer of the council, Mr. Everett has never played politics with the office, but has used his position solely for the benefit of the entire city.

During the time that he has served the city as a member of its legislative body, Mr. Everett has always been aggressive, and has always made it a point to thoroughly study any important question that arose. There are few men in the city who are more familiar with all the details of the city government.

In returning Mr. Everett to office on Tuesday by an even larger majority than that given him two years ago the voters of the city will place the stamp of approval on the fine record in city affairs that Mr. Everett has made.

COUPLE, AT FIRESIDE, RIDDLED WITH BUCKSHOT.

Independence, Mo., Nov. 4 (AP).—An unknown assailant invaded a peaceful farm home near here last night and fired several charges of buckshot through a kitchen window, killing Albert Weddle as he sat in his easy chair winding his watch, and probably fatally wounding his wife.

Weddle's body, riddled with shot in the face and side, and his wife, wounded with pellets in the back and side, were found by the couple's daughter, Opal Weddle, 18, upon her return from a motor car ride with a companion. Mrs. Weddle was conscious, but unable to give any information concerning the identity of the assailant or his probable motive.

Authorities discarded robbery as a motive for the crime when Weddle's purse, containing $123 was found in his pocket. The couple had lived in the community for 20 years. Neighbors said they seldom left the farm and could name no probable enemies.

THIEF TOOK SPARE TIRE AND GAS; LEFT ARTICLES

Fayette Doyle of 540 Albany avenue early Sunday morning discovered that a thief during the night had stolen a spare tire from the car and also drained the tank of ten gallons of gas. Near where the car was parked in the yard was found one bag of whole corn and a half bag of cracked corn and a galvanized tank. He reported the theft to the police. It is thought that the one who left the bags of corn did so with the intention of making it as payment for the spare tire and gas.

To Encourage Use of Wine.

Montreal, Nov. 4 (AP).—Conforming with its policy of encouraging the consumption of wines rather than of spirits, the Quebec Liquor Commission has reduced the price of wines from 10 to 33 per cent.

Administration Leaders Give Free Hand to Coalition

Washington, Nov. 4 (AP).—The senate's Democratic-Independent Republican coalition today and given a free hand with the tariff bill by administration leaders as a last hope of reaching a final vote on the measure without encroaching materially upon the time of the regular session, to convene four weeks hence.

Facing a task of admitted difficulty, coalition leaders nevertheless were confident that this objective would be attained and that the result of the Nee arrangement would be, in the words of Harrison of Mississippi, a Democrat, "a better bill" than that passed by the house and "a far better bill" than that recommended by the senate finance committee.

The leaders of the administration group, which has been defeated repeatedly by the coalition, reached a decision to let the alliance have its way with the bill after many efforts to expedite action had failed and President Hoover had called for enactment of the measure before the close of the special session. They are hopeful not only of obtaining an early result, but also that provisions which they might consider objectionable may be eliminated in the conferences with representatives of the house.

In commenting on the new arrangement, Harrison said that "with those who framed the bill having run up the white flag, it ought to be easier for those of us who are opposed to many features of the bill to present and press to early completion our suggestions for revision."

The Democrats, he said, are attempting to work out in conferences among themselves plans which will avoid unnecessary debate and hasten a final vote.

Borah of Idaho, a spokesman for the Independent Republicans, again expressed his confidence that the bill can be disposed of before the close of the extraordinary session. He said that there was evident in the senate "a manifest disposition" to get it out of the way.

Consideration of the Norris resolution rebuking Senator Bingham, Republican, Connecticut, intervened to prevent a prompt resumption of the tariff debate.

Open $20,000,000 Opera House

Chicago, Nov. 4 (AP).—Grand opera, with the adjective in its fullest meaning, bows tonight from the stage of the world's newest and in many respect the most magnificent home of music drama—the Chicago Civic Opera House.

Even the glitter and glamor of the opening opera, "Aida," is not calculated to outsparkle the financial, engineering and architectural genius behind the $20,000,000 structure which Samuel Insull, president of the Opera Company, has called "the splendid gift of Chicagoans to Chicago and the world."

Vieing with the Verdi score and challenging the splendor of the brilliant auditorium will be the sparkle of a new "Diamond Horse Shoe" and the sheen of costly gowns as society participates in one of the smart events of the present season.

Chicago society boxholders for the opening night included Mrs. Edith Rockefeller McCormick, Samuel Insull, Edward Hines, Albert R. Dick, Cyrus H. McCormick, Edward F. and Gustavus F. Swift and Mrs. Jacob Baur. The seating capacity is 3,000, including main floor, boxes and the two balconies.

Singing in "Aida" tonight will be Rosa Raisa in the name part; Charles Marshall, Cyrena Van Gordon, Caesar Formichi, Virgilio Lazzari Chas Baromeo and Hilda Burke.

A portion of "Aida" is to be broadcast over a nationwide network, starting at 10 o'clock, central time.

Picture Trick May Be Worked

If you find a picture, or reading matter, praising one or more of the Democratic candidates folded in The Freeman today, the additional matter is no part of the paper and has been put in outside The Freeman office. A contemptible trick such as this will be characteristic of the man in whose behalf it is played and voters will find it a valuable and enlightening sidelight on his sense of honor and decency.

Should a man who resorts to dishonorable trickery be trusted in public office?

Senator King May Enter Hospital.

Washington, Nov. 4 (AP).—Senator King of Utah, who has been ill for the last three days with a stomach disorder, may enter Johns Hopkins Hospital in Baltimore, it was said today at his office. Doctors had advised the Senator to enter the hospital, but his friends said such a decision hinged on his condition during the day. Senator King has been taking a prominent part in the contest over the tariff.

Heavy Selling Again Takes Place On Stock Market

New York, Nov. 4 (AP).—Heavy selling of stocks again took place in the securities markets today after a brisk rally, which followed the initial declines of $1 to $12 a share, failed to hold, and prices of many stocks fell below their opening quotations.

Several important financial developments took place since the closing of the Exchange last Thursday afternoon. First was the reduction from 6 to 5 per cent in the New York Federal Reserve rediscount rate, and the drop $1,096,000,000 in brokers' loans reported by that bank. This was followed on Friday by the big Foshay failure, involving several banks and public utilities in the northwest.

Because of the tremendous accumulation of orders over the week-end, the Exchange ruled today that no odd lot house would be required to give the opening price on any order which was not delivered at least half an hour before the opening of the stock in question, and that no specialist would be required to give the opening price on an order that did not reach him at least 15 minutes before the opening. Ordinarily, such orders are received right up to the opening of trading.

Stock Exchange Hours.

Governors of the New York Stock Exchange voted that the Exchange shall be open for business between 10 a. m. and 1 p. m. on Wednesday, Thursday and Friday of this week, and shall be closed all day Saturday.

The New York Curb Market followed the action of the "Big Board" and announced that it would operate on the same schedule for the remainder of the week. Tuesday, election day, is a holiday here and the exchanges would normally be closed.

The New York security markets, as well as most of the others in the country, were closed Friday and Saturday after having opened at noon on Thursday in order to give clerical forces of brokerage houses opportunity to catch up with the bookkeeping and to get as much rest as possible after the strain of the week's record-breaking sessions.

DEPUTY SHERIFF CRITICALLY WOUNDED IN GUN BATTLE

Whitesburg, Ky., Nov. 4 (AP).—Guns blazed in a remote section in the mountains 26 miles from here yesterday, and when the smoke had cleared a deputy sheriff was known to have been critically wounded and it was reported that he had killed his assailant. Owing to the remoteness of the section, which cannot be reached by telephone, details of the shooting were scarce. The sheriff and other officers of Knott county still were somewhere in the hills late last night.

Reports sifting into Whitesburg painted a sketchy picture of the shooting, in which Deputy Sheriff Stephen J. Cornett is known to have been wounded, perhaps fatally. The deputy is in a hospital at Fleming, Ky., where an operation was performed late last night in an effort to save his life. He was shot through the abdomen and a second bullet grazed his head.

It was said the deputy and other officers had gone to the home of Tom Morton to arrest him on a prohibition violation charge when a neighbor entered the argument. From there on reports of the shooting differ. One is that the neighbor said to have been a man named Ashland Collins, shot and wounded Cornett, and that Cornett killed Collins in the exchange of shots. Another report was that Cornett evidently wounded an unidentified assailant, who staggered off through the woods and was not apprehended.

SEE POINCARE'S HAND IN TARDIEU MINISTRY

Paris, Nov. 4 (AP).—The hand of the old master, Raymond Poincare, was seen today by French politicians in the composition and future course of the new government, headed by Andre Tardieu, premier.

M. Tardieu has been in constant consultation with M. Poincare, veteran of so many hard fought political battles himself, since he was designated by President Doumergue last Thursday to select the next ministry.

M. Tardieu and his new ministers began today an outline of the new government's policy to be presented to the Chamber Thursday.

The impression gained in political circles that the opposition would give the new premier a chance to prove the worth of the new ministry before re-fashioning party lines and attempting his defeat. It was believed his majority in the Chamber Thursday, if majority it is at all, would be very small.

Michael Closes Business.

Joseph L. Michael, who conducted a delicatessen and Jewish restaurant at 55 North Front street, has closed his business. The store it is understood will be taken over by Robert L. Harder, the radio dealer and electric contractor, who occupies the adjoining store at 53 North Front street, the two stores to be merged in order to meet the demands of Mr. Harder's growing business.

Hotel Astor
NEW YORK

Cordiality without obtrusiveness — Service without servility . . . Luxury . . . Comfort . . . And atmosphere!

FRED A. MUSCHENHEIM

TIMES SQUARE

MISS TECLA PETERSON
Physio-Therapist
wishes to announce
The Removal of her Office from
192 Albany Ave. to
757 Broadway,
Cor. St. James St.

Flashes of Life Sketched in Brief

(By The Associated Press)

New York—The adage about letting sleeping dogs lie has new significance for Motorman Manson Hume. He stopped an elevated train when he saw a dog asleep on the track and thought it was a man. Another train came along behind and smashed into the first one. Eight persons were injured, Hume most severely.

Philadelphia—Short skirts have brought an annual increase of $1[illegible],000,000 to the value of full-fashioned hosiery production in America. The estimate is from a survey by the Wharton School of Finance and Commerce, University of Pennsylvania.

New York—A bona fide murder confession is part of the entertainment at a movie theatre. Patrons can hear a stat ment made by William E. Peters in Philadelphia police headquarters about his slaying of Miss Leona Fischbach.

Paris—Georges Clemenceau wishes his doctors to discontinue their visits. "I am not a sick man," he said, while working on a new book. "I am simply a dying old man trying to finish this task."

New York—Ezra Rachlin, 12-year-old boy pianist who has made his debut at Carnegie Hall, has been in the United States only two weeks after three years' study in Berlin but is a football star in his way, having got a neighborhood team together.

Leipzig, Germany—The record for women's parachute drops is claimed by Frau Schroeter Voreseon with a jump of 5,200 feet.

New York—A rattlesnake has appeared in the subway. A policeman killed it after it had cleared a broad space for itself on a station platform. It was five feet, three inches long and had eight rattles and a button.

Princeton, N. J.—A new type of house has walls and floors made of double layers of a substance like synthetic leather with the air exhausted from between the layers so that the vacuum will insulate against sound and cold. The plan of R. Buckminster Fuller of New York is praised by Professor Shirley Warner Morgan, of Princeton University, as a step toward the necessary revolution in housebuilding which he foresees.

New York—People to whom God is "a cosmic bell-boy that they push buttons for and expect to come running" are selfish and unchristian, in the opinion of the Rev. Dr. Harry Emerson Fosdick.

London—Very little is overlooked in "The Testament of Beauty," a 4,000-line poem published by Robert Bridges, British poet laureat, in celebration of his eighty-fifth birthday. The subjects covered include bees, the excavations at Ur, a politician's garden party on a hot August afternoon, broadcasting, airplanes and electric lights. He is a spelling reformist and spells "read" and "spread" "redd" and "spredd."

WILL BE INSTALLED PASTOR OF THE KATSBAAN CHURCH

The installation of the Rev. John Robert Howard as pastor of the Katsbaan Reformed Church is to occur on the evening of November 12, at 7:30 o'clock, in the Katsbaan Church. The Classis of Ulster is to meet there at 7 o'clock to receive him as a member and to proceed to the service of installation. The president of the Classis, the Rev. Edwin D. Miner, is to preside and read the forms. Dr. Lucas Boeve is to preach the sermon. The Rev. Harvey I. Todd, who was a classmate of Mr. Howard in the seminary, is to give the charge to the new minister, and the Rev. Victor W. Simons is to give the charge to the church.

"Manufactures"

The derivation of the word "manufacture" shows that it originally meant "making by hand." Now it includes making by hand, by machinery or any other agency, converting the raw material into other products. This would surely include the processes of extracting coke, coal tar, benzol, toluol, etc., from the raw material, coal.

Overnight News Gathered by A. P.

(By The Associated Press)

Domestic.

Washington—Income tax rolls for 1927 shown 62 new individual incomes of more than a million dollars each, making total of 290 for that year. Three unmarried women and 23 wives included in group.

New York—Wall Street staffs work all day Sunday in Stock Exchange in preparation for record volume of business expected at opening.

Washington—Assistant Commerce Secretary Klein says "American prosperity is deeply and firmly rooted."

New York—Fox Film Corporation sells its 25,000 shares in the First National Pictures Corporation to Warner Brothers for more than $10,-000,000.

Washington — Lieutenant Harold W. Northcutt, U. S. N., missing from Norfolk, found in Vancouver; father-in-law says young woman sought to "get" him "at any cost".

Corpus Christi, Texas—Two men drown while companion on fishing trip swims quarter of a mile for aid.

Washington—Hoover returns from Rapidan river camp in heavy rain.

New Orleans—Civilian finds six sticks of dynamite on trolley tracks as police guard against further bombings in street car strike.

St. Louis—Two film theatres damaged by explosions; no one injured; theatre owners blame striking musicians.

Baltimore—Inmate of insane asylum clubs two fellow patients to death.

Washington — Unofficial statement issued by Italian embassy exempts naturalized Italians from Italian military service in times of peace.

Foreign.

Tokyo—Chinese capture two gunboats and two airplanes from Soviet forces at Fuchinhsien.

Hankow—Kuominchun scores victory over Nationalist army in civil war.

Tokyo—Marquis Katsunosuke Inouye, former Japanese ambassador to London, dies.

Delhi, India—Bacha Sakao, deposed Afghan king, is executed.

Brussels, Belgium — Policeman finds bomb near Italian Chamber of Commerce.

Rome—Italy celebrates eleventh anniversary of victory over Austrians at Battle of Vittorio Veneto.

Guatemala City—Eruption of volcano Santa Maria causes death of several persons.

Sports.

New York—John E. Madden, widely known Kentucky horse breeder, dies.

Milwaukee—Eddie McGoorty, once famous middleweight, dies of tuberculosis.

Philadelphia — Connie Mack ill; physicians blame too many social functions in honor of winning of world series by Athletics.

Political Rioting in Mexico.

Mexico City, Nov. 4 (AP).—Six persons were wounded and many arrested during political rioting at Tampico yesterday. The correspondent of El Universal said shots were fired from the headquarters of the Anti-Reelectionist party at a parade of followers of Pascual Ortiz Rubio, Revolutionary party candidate for the Mexican presidency. The Antireelectionists returned the fire. Four occupants of the building and two paraders were wounded. Troops were called upon to restore order.

Students from 50 nations will live in "International house" at University of California.

Quail are so plentiful near Fort Myers, Fla., that the birds roost on the postoffice arcade marquee.

BLADDER IRRITATION

If functional Bladder Irrita[tion] disturbs your sleep, causes Burning or Itching Sensation, Backache or Leg Pains, making you feel tired, depressed, and discouraged, why not try the Cystex 48 Hour Test? Don't give up. Get Cystex today at any drug store. Put it to the test. See for yourself what it does. Money back if it doesn't bring quick improvement, and satisfy you completely. Try Cystex today. Only 60c.

In 15 years the government seal herd in the Pribilof Islands has increased 265 per cent, to approximately 800,000 animals.

UP FROM THE GRIND ORGAN

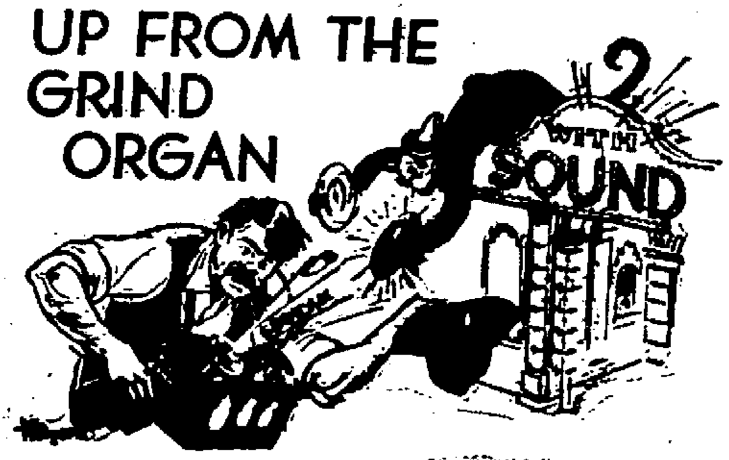

MECHANICAL music is a mechanical convenience, not an artistic triumph. When that truth is appreciated the menacing cloud, now hanging over American music will disappear.

Many a fine talking machine enters a home as an honored guest to be played and played for a week or a month, then to be left in silence except for special moods and occasions. The family's habits of attending places of public amusement to hear Real Music are not changed—or at least are not reduced. Rather, the evidence seems to be that the phonograph in the home serves the laudable purpose of exciting greater interest in the music of theatre and concert hall.

But now comes the promoter of "sound" Pictures who imagines that the same Mechanical Music, available at home for nothing, will thrill theatre patrons just because it is "synchronized with a motion picture." Is that a compliment to the theatre-goer?

The motion picture theatre, in the past, has served the cause of good music wonderfully well by embellishing its program with the human touch of the orchestra and organ. Now, with strange perversity, this same institution aims a devastating blow at cultural progress by introducing a substitute, which, however perfect it may become, can never escape the embarrassment of its blood relationship to the grind organ.

THE AMERICAN FEDERATION OF MUSICIANS
(Comprising 140,000 professional musicians in the United States and Canada)
JOSEPH N. WEBER, President, 1440 Broadway, New York, N. Y.

An Open Letter to the

400's

Some of you have always attended our VICTORY BALL. You have enjoyed us as much as we have enjoyed you.

But some of you have bought tickets . . . . and played bridge at the club. The point in this: We don't only want your money. We want YOU. We give the VICTORY BALL for two reasons:

1. For the maintenance of the American Legion Memorial Building.
2. To give our friends and benefactors, in lieu of their appreciated cooperation and support, a night a year of fine entertainment, dance music deluxe, and an atmosphere of jolly-good fellowship, all of which is worth much more than the price of admission.

Therefore, the VICTORY BALL is for you, too.

Why not come and meet some of your friends and neighbors and enjoy the elegance and smartness of the VICTORY BALL?

Frankly, now, will you or won't you?

Kingston Post No. 150,

AMERICAN LEGION

...In an entertainer it's WIT!

... in a cigarette it's TASTE!

MANY men have sought words to describe that "extra something" in Chesterfield.

It is there, undoubtedly... a "sparkle" of spicier aroma, an extra touch of flavor, a certain added "character," unmistakably Chesterfield's own.

No one word describes it—but only the most inexperienced smoker could fail to mark it. Between other cigarettes and Chesterfield, there is the clear-cut difference between just something to smoke and the cigarette that puts—

"TASTE *above everything*"

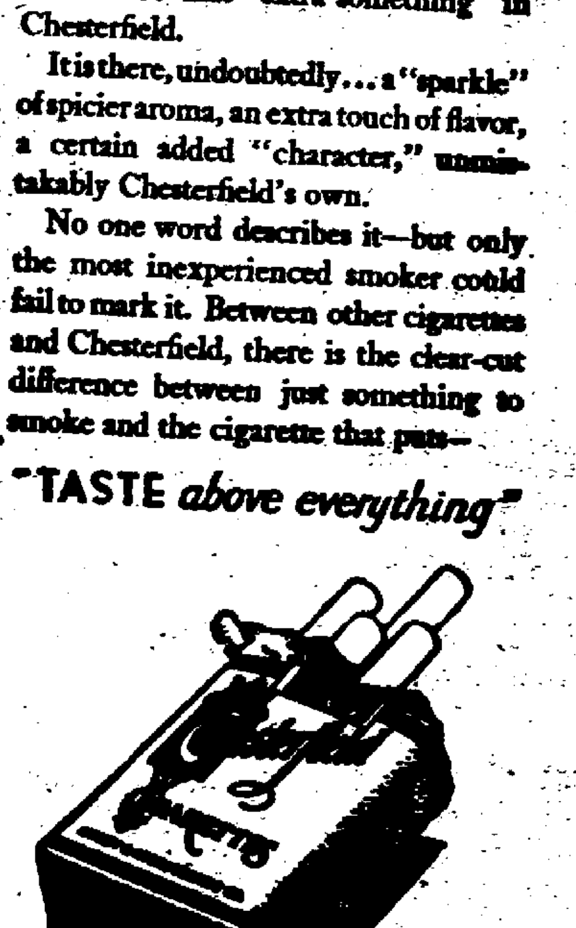

Chesterfield
SUCH POPULARITY MUST BE DESERVED

[...]ILD, yes . . . and yet THEY SATISFY

© 1929, Liggett & Myers Tobacco Co.

Senate Discusses Condemnation of Bingham's Action

Washington, Nov. 4 (AP).—Senator Norris, Republican, Nebraska, today proposed an immediate vote on his resolution of condemnation of the action of Senator Bingham, Republican, Connecticut, over the "borrowing" of an employe of the Connecticut Manufacturers' Association to advise him on tariff questions.

Norris took the floor at the outset of today's session.

Before he could obtain action Senator Bingham read a brief statement.

It said:

"Not a penny of the public money stuck to my fingers nor to those of Mr. Evanson." Charles L. Evanson was the official of the association employed by Bingham.

"Of all my constituents," the statement added, "I believe him to be the best posted on tariff affairs. In all our relations there was nothing contrary to good morals."

Bingham denied the charge of unethical conduct in placing the Connecticut association officer on the payroll of the senate.

"It is the custom of the senate that the senator himself is the sole judge of those who shall serve as his clerks," he said. "I do not see how my placing Mr. Evanson on the senate rolls could have been unethical."

Taking up the third charge of the Norris resolution, that his course had brought the senate into "disrepute and disrepute," Bingham added he did not believe "anybody will accuse me of having dishonorable motives."

Senators gave close attention to the tall, white-haired Connecticut senator as he read in even tones his prepared statement.

Senator Blease, Democrat, South Carolina, gave notice he wanted to amend the Norris resolution. A crowded chamber watched the proceedings.

Chairman Smoot of the finance committee offered a substitute resolution proposing that the senate disapprove the employment as a clerk or secretary by a senator of any individual who is interested in private business.

The Smoot substitute made no mention of Bingham or of the transaction with the Connecticut Manufacturers' Association.

Substitute and Amendments Rejected.

The senate refused to accept a modified substitute for the resolution of condemnation. The vote was 44 to 32 against the substitute.

Senator Edge, Republican, New Jersey, then offered amendments to the Norris resolution. He proposed to change the word condemned to disapproved. He also asked to have the resolution modified to state that "this is not intended in any way to impunge the motive of the senator from Connecticut as being improper or dishonorable."

The Edge revisions were rejected 43 to 34.

FAVORS INCREASE FOR NEW YORK POLICEMEN

Saul Singer, chairman of the executive committee of the Bank of the United States, New York city, and an uncle of William Singer, local fight promoter, has gone on record as favoring the increase in New York policemen's and firemen's pay, according to New York newspapers.

Mr. Singer long has been interested in philanthropic work. He is president of the Beth Israel Hospital, trustee of the Federation for the Support of Jewish Philanthropic Societies and president of the Bankus Corporation.

PRESBYTERIAN WOMEN TO MEET TUESDAY.

The November meeting of the Woman's Missionary Society of the Rondout Presbyterian Church will be held at the home of Mrs. Calvin Forst, 3 Grove street, on Tuesday afternoon at 3 o'clock. The topic of the day will be "Pentecost—The Birthday of the Apostolic Church." The entire program will be in charge of the leaders, Mrs. Mary Comstock and Mrs. Alice Metcalf. Five ladies will harmonize the devotional exercises and five minute talks will be given by Mrs. John Monroe and Miss Edith Holmes.

McAlpine and Party Found.

Ottawa, Ont., Nov. 4 (AP).—The Department of Marines and Fisheries received a bulletin by radio today from its Churchill station saying that Colonel McAlpine and his party of seven prospectors, missing in the north country for weeks, had been found at Cambridge Bay, on Victoria Island in the Arctic sea.

Farm Loan Board Lacks Authority.

Washington, Nov. 4 (AP).—The Supreme court decided today the Federal Farm Loan Board and receivers of failed joint stock land banks are without authority to levy assessments against stockholders of such banks and to maintain suits for the amount of their personal liability.

King George Goes to Buckingham.

Sandringham, Eng., Nov. 4 (AP).—After nearly three months residence at Sandringham house, his favorite country home, King George left here today by special train for a brief sojourn at Buckingham Palace.

Stone Ridge P.-T. A.

Stone Ridge, Nov. 4.—Richard Boerker of the Kingston high school will give a talk to the Parent-Teacher Association on the evening of November 8, at 7:30. Everyone invited.

DeWitt Lake Dance.

Harry Maisenhelder and his Commanders will furnish music for the political dance at DeWitt Lake tonight.

The New

SILVERSTRYPE

FANCY FABRICED SUIT

A veritable review of the newest ideas in fine apparel for men.

A VISIT to our metropolitan clothing department will enable you to see the very latest developments in fabrics and models in clothing—as reflected by our present showing of the newest Silverstrype fancy fabric suits. These are blues, grays and browns in a great profusion of attractive and exclusive patterns and weaves—all with that custom tailored look—in the models they are wearing on Fifth Avenue.

Come in and view this showing— and select your suit at the reasonable prices now available.

$37.50

Sam Bernstein & Co.

On Wall St. UPTOWN. Kingston, N. Y.

NEW RADIO PRICES

OFFERED AT

HARDER'S

These Are Genuine RADIOLAS, guaranteed by RCA, General Electric and Westinghouse.

Is There a Better Store in Kingston to Buy Your Radio from?

We Have Sold RADIOLAS for Seven Years and Have Always Given Satisfaction.

RADIOLA 44

The finest Screen Grid Radio

Was $110.00

Less Tubes.

New Price $75.00

Less Tubes.

OTHER MODELS ALSO REDUCED.

HARDER'S

53 N. Front St. Open Evenings. Tel. 2140.

Vote For A Comfortable Winter

BUY ONE OF THESE GOOD BLANKETS NOW—VERY SEPCIAL LOW PRICE :

Manufacturer Agent's

Disposal Sale of RUGS

Largest Group of Popular Priced Rugs Shown in Kingston. Ridiculously Low Prices—SALE NOW ON.

EVERYTHING for EVERYBODY

ROSE AND GORMAN

KINGSTON'S LARGEST STORE

Bimberg Hose

Looks like pure silk and wears better, full fashioned, Bimberg or lisle hem. Aftermoon, Biscay, Nude, Dusker, Suntan, Gun Metal, Arab, Blushtan, Black.

$1.00 pair

On Sale Beginning Tuesday

Don't Delay

SALE OF BLANKETS

Buy These Now

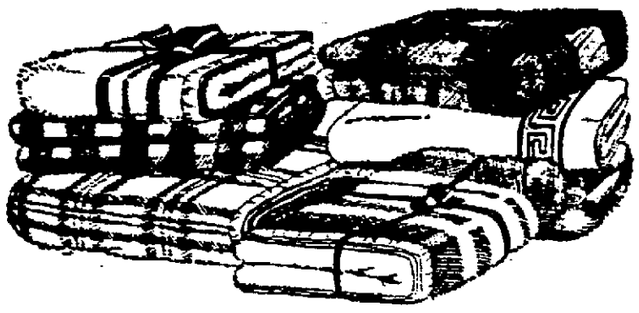

PAIR OF OF GOOD BLANKETS

$3.34

Sold Elsewhere, $5.00 and more.

70 IN. BY 80 IN. WITH SATEEN BINDING

ROSE TAN HELIO GOLD GREEN

ONE OF THE BEST BLANKET VALUES OFFERED THIS YEAR !

—AN ELECTION DAY SPECIAL—

After voting—Bring him in to select one of these wonderful values—Come early !

BEAUTIFUL 3-PIECE JACQUARD VELOUR SUITE

Sold Elsewhere up to $139.00 and more.

Our exceptionally large furniture business gives us the opportunity to occasionally make very favorable deals with our factory. We always give our customers all the savings.

Think of a beautiful three-piece suite covered all over in a silky colorful genuine JACQUARD VELOUR with handsome reversible cushions. Three pieces $99

SPECIAL 12-PIECE OUTFIT consisting of a superior 3 Piece Living Room Suite, Bridge Lamp, Davenport Table, Table Scarf, Pair Book Ends, Throw Rug, Magazine Rack, End Table and Smoking Stand $179.00

POLITICAL ADVERTISEMENT.

Republican Candidate For Judge of City Court

AUGUSTUS SHUFELDT.

To vote for him pull down Lever 7B over his name and leave it down.

813 Absentee Ballots Accepted

Thirty-one More Than Last Year. When 782 Were Accepted—582 Have Been Voted and Returned.

Records at the board of election office on John street indicate that 31 more absentee voters made application and were accepted than last year. The total number of applications for absentee ballots this year was 826, of which 13 of the applications were rejected and 813 were accepted and absentee ballots were mailed out to that number of voters who claim residence in this county but who will be away from the county on election day. Of the 813 ballots sent out 582 have been voted and returned to be counted in the vote cast on election day.

In 1928 there were 782 absentees accepted and that number of ballots sent out as compared with the 813 sent out this year.

The towns of Woodstock and Wawarsing lead in the number of absentee voters, one district in Woodstock having the largest number of absentee voters while the town of Wawarsing as a whole leads the county. In one district in the town of Wawarsing 21 absentee ballots were sent out to people giving their address at 67 West 50th street, New York city. Of these 21 ballots sent out 14 have been voted and returned.

There is also an unusually large number of absentee votes in the town of Rochester, in the second district of the town 40 absentee ballots being issued.

Microphones for The Victory Ball

The National Broadcasting Company will bring to Kingston their own microphones which will be connected to a special electrical amplification system to be installed in the armory for the American Legion Victory Ball on November 11th.

This will insure that everyone in the audience will hear the entire one-act play, "What a Day at WJZ," especially written for the Victory Ball by Raymond Knight, playwright, and which will be presented by the National Broadcasting Company and their radio stars.

This entertainment will start promptly at 8:30.

The National Broadcasting Company has prepared studio programs covering the day's broadcast of "What a Day at WJZ" and each one in the audience will be handed one at the door.

The decorations at the Victory Ball this year will be striking. The ball room will be transformed into a thing of color and beauty. Novel lighting effects have been worked out by Richard C. Dawes of the Central Hudson Gas & Electric Corporation, and Frank M. Sass, local electrical contractor. The lighting of the large drill shed will be one of the big surprises of the Victory Ball.

Jr. O. U. A. M. Band.

There will be a special meeting of the Jr. O. U. A. M. Band this evening. All members are urged to be present.

MUST GO TO CHAIR FOR SHOOTING WOMAN

Auburn, N. Y., Nov. 4 (AP).—Pasquale Camelleri, 46, today was sentenced to be electrocuted during the week of December 16 in connection with the death of Mrs. Edith Seavone, who died of a bullet wound received last June 22 when a shot fired by Camelleri at another man went wild and struck her. She was half a block away when hit by the bullet. Sentence was imposed by Supreme Court Justice Marsh N. Taylor.

MARLBOROUGH MAN FINED AND JAILED

Henry Holstein was brought from Marlborough today by Sergeant Lockhardt of the State Troopers to serve 30 days in the Ulster county jail. The jail sentence and a fine of $25 was imposed upon Holstein by Justice Rusk of Marlborough before whom he was arraigned on a charge of stealing $54 from his employer. William Smith, another workman, alleged to have been implicated, was fined $25. His jail sentence was suspended.

Attend Meeting at Catskill.

Fifteen representatives of Joyce-Schirick Post, 1286, Veterans of Foreign Wars, attended the Hudson Valley County Council meeting at Catskill Sunday afternoon. One of the features of the meeting was the formulating of plans for the first Hudson Valley Council meeting to be held in Beacon on Sunday, December 1. Beacon was the last council to enter the Hudson Valley organization, so the meeting will be a big event commemorating the occasion.

Our Growing Population.

The following births have been reported to the board of health:

Mr. and Mrs. Kenneth C. Warren, Mt. Tremper, a daughter, Leita Rae, at Kingston Hospital.

Mr. and Mrs. Euphrates J. Carey, 152 Stephan street, a son, Eugene Anthony, at Kingston Hospital.

Mr. and Mrs. Thomas Eason, 251 Abeel street, a daughter, Jeanette Louise, at Kingston Hospital.

Mr. and Mrs. Patrick Manfro, 47 Franklin street, a daughter, Patricia Doris, at Kingston Hospital.

Mr. and Mrs. Daniel Ghear, Rosendale, a son, Robert Leslie, at Benedictine Hospital.

Mr. and Mrs. Wilfred H. Neff, Kyserike, a daughter, Margaret Elizabeth, at Benedictine Hospital.

Mr. and Mrs. Kenneth J. Oakley, Accord, a son, Kenneth Clyde, at Benedictine Hospital.

Card of Thanks.

Mr. Cornelius Watzka wishes to express his appreciation to his many neighbors and friends for the acts of kindness and floral tributes, during the sickness and death of his wife.

Advertisement.

POLITICAL ADVERTISEMENT.

YOUR LOCAL UNDERTAKER Asks You to Vote for

NICHOLAS RUSSETT

FOR CORONER.

Kingston Daily Freeman

Subscription in Advance by Carrier.... $7.50
Eighteen Cents Per Week.
Per Annum by Mail.....$5.00

Entered as Second Class Matter at the Post Office at Kingston, N. Y.
Published by Freeman Publishing Company, Freeman Square, Kingston, N. Y.
Jay E. Klock, President; A. W. Hoffman, Vice President; Alfred Duffus, Secretary; Harry DuBois Frey, Treasurer. Address, Freeman Square, Kingston, N. Y.

Member of The Associated Press.

The Associated Press is exclusively entitled to the use for republication of all news dispatches credited to it or not otherwise credited in this paper and also the local news published herein.

All rights of republication of special dispatches herein are also reserved.

Member American Newspaper Publishers' Association.
Member Audit Bureau of Circulations.
Member New York State Publishers' Association.
Member New York Associated Dailies.
Official Paper of Kingston City.
Official Paper of Ulster County.

Please address all communications and make all money orders and checks payable to Freeman Publishing Company, Freeman Square.

Telephone Calls.
New York Telephone—Main Office, Downtown 2200. Uptown Office, 302.

KINGSTON, N. Y., NOV. 4, 1929.

JUST COMMON SENSE.

The business of the taxpayers, city, town and county, should be carried on efficiently and economically. Business men do not employ managers as a matter of favor or because their employes are "good fellows who need the money." That is, successful business men do not. In like manner the taxpayer and voters should employ, by election, competent persons to care for their business. An election should be merely a selection from among applicants of the most competent and honest men and women to be in charge of the public's business.

Apply these common sense principles when you cast your vote tomorrow and Republican control in city, town and county will be continued.

CALIFORNIA'S FILIPINOS

The anti-Filipino rioting near Fresno, California, calls to mind previous difficulties in that State of similar origin. More than a generation ago the "heathen Chinee" was the bete noire of the native Californians, coming as he did in crowds and disorganizing the labor market by the low wages he was contented to accept because, as one disgusted writer put it, "his eatin' cost him a nickel a day." The Chinese exclusion act put an end to that. During the last twenty or more years the Japanese have been likewise hated for their cheaper labor and thrift, but since the restriction of immigration in 1924 the antagonism toward them has largely disappeared. And now it is the Filipinos whom native mobs go after with greater fury, for their homeland is under the American flag and restricted immigration does not apply to them.

Like the Chinese and the Japs before them, their "crime" is that "they are willing to work for less—and to work harder—than white laborers." There has been strong effort to have them excluded, but, like the recent effort to put a high tariff on Philippine sugar, it has failed. Though still suffering from the competition of an Oriental race, California's native laborers at least have the poor consolation of knowing that Southern white laborers have always suffered and still suffer, in former times from competition with slave labor and now from competition with the cheaper labor of free negroes of low standards of living.

BILL OF RIGHTS SCRAPPED?

Whatever one's prejudices or the extent of one's partisanship, it is of importance to know that the president of the American Bar Association, at its annual session in Memphis, declared that the liberties of the American people are threatened by the tendency of the Federal government to violate the law in seeking to enforce the law. This practice, he said, "is more than casual; it is becoming habitual." In deploring this trend he asserted the supposedly inalienable right of the citizen to protection against the invasion of his home without a search warrant, a right first proclaimed in Magna Charta seven centuries ago and restated in the fourth of the first ten amendments (called our Bill of Rights) to the Constitution of the United States—as follows: "The right of the people to be secure in their persons, houses, papers and effects against unreasonable searches and seizures shall not be violated, and no warrants shall issue but upon probable cause, supported by oath or affirmation, and particularly describing the place to be searched and the persons or things to be seized."

Unfortunately there is now a tendency to ignore this fourth amendment and its precious principle in the effort to enforce a later amendment or the laws thereunder. Even the Supreme Court would now seem to sanction this practice, recently declining to review an Iowa case, protesting against the law of that State under which homes may be raided and searched without a warrant. The Supreme Court of Iowa upheld the law and, by refusing to interfere, the Supreme Court of the United States, would seem to give its sanction to such violation of a fundamental safeguard of the Bill of Rights.

There are but hazy notions as to what are the duties of a poet laureate in some of our Western States, but it is understood that England's poet laureate is expected to burst into song whenever there is a royal birth or marriage. As Robert Bridges has been noticeably silent in recent years, critics have complained that the poet laureate has been lying down on the job and failing to earn his annual salary of a barrel of wine and $[illegible]. And now the King's "canary" has confounded them by publishing at [illegible] a 4,000-line poem! The remarkable part of it is that this ponderous work of years seems to be receiving high praise.

In a letter to the forty-six magistrates in New York city Chief Magistrate McAdoo has informed them that in his opinion persons turning on a noisy radio when it disturbs a number of people are guilty of disorderly conduct. Great numbers of charges of such "disorderly conduct" may be expected to follow; for, as soon as the way seems to open, even the lowly worm will turn.

The Boston Globe relates that a Mississippian writing to a Vermonter illustrated his view that we now have a united country as follows: "I must tell you about a negro woman down here who, one day while it was raining, called out to her children: 'You, George Washington, tell Abraham Lincoln to bring Jefferson Davis in out of the rain.'"

The "unwritten law" has been successfully invoked in many an American community, but it has remained for Mexico actually to write it into its new penal code, which, as now reported, amazingly provides not only that a husband may kill his wife's paramour but that a father may slay his daughter as well as her seducer.

THAT BODY OF YOURS

BY

James W. Barton, M. D.

(Registered in accordance with the Copyright Act).

LESSON OF THE FLU.

Perhaps you often wonder why physicians are unable to prevent an ailment such as the flu from coming along every few years and doing so much damage.

As a student I was taught that the flu was due to a certain organism, as the first epidemic was way back in 1889, and this organism had been discovered in the flu patients at that time.

It was not until 1918 that another epidemic swept over the world and you will remember that thousands of these cases went on to broncho-pneumonia, then the heart became affected, and very many died. This epidemic started in the summer months, August and September.

The form of flu that came along last year (1928-9) was a little different as it did not spread all over the world. It was more like a severe cold in the head, and the results were not very serious although broncho-pneumonia, and the regular lobar pneumonia, often followed it.

As you know the cause of flu is being investigated all over the world. That the physical condition of the people in 1918 after four years of war might have been a factor has been the opinion of some research men.

However there is no question but that the 'quiet' way that the flu came on many individuals in 1918 was one of the real causes of so many deaths. Vigorous young men and women felt a little weak, had a 'bit of a cold', not much appetite, but were not sick enough to go to bed.

This remaining on their feet, and not going to bed, gave broncho-pneumonia a chance to develop, and the heart weakened by these three or four days which should have been spent in bed, was not strong enough to do its work against such odds.

The flu in mild or severe form, may come again, and if you will get right off your feet and to bed at the first symptom, you've a better chance to avoid broncho-pneumonia and a weakened heart than if you try to 'fight it off.'

The lesson of 1918 should never be forgotten.

TWENTY AND TEN YEARS AGO.

Nov. 3, 1909.—Mrs. George Harnden died on Abeel street.

Miss Isabelle Vinter and Frederick Whiston married.

Nov. 4, 1909.—Death of Mrs. Michael McDonough at her home on lower Broadway.

The Rev. George W. Gulick accepted call to pastorate of Plattekill Reformed Church.

Benjamin Atkins died suddenly at Lattington, aged 50 years.

Nov. 3, 1919.—Edward Hamm of Milton, killed when his auto truck went over an embankment near Hallock's mill.

Death of William Trainor of Eddyville.

Nov. 4, 1919.—Election day. The entire Republican county ticket elected. Mayor Caufield re-elected mayor of city, and Rudolph Dittus alderman-at-large.

Death of Richard Nolan of Delaware avenue.

Central Hook and Ladder Company held reception and banquet for members of company who had served in World War.

L. Ward Reiyea and Miss Evelyn L. Keise married.

THE LUXURY HUSBAND

By Bruce Lancaster and Maxwell Shakespeare

SYNOPSIS: Barbara climaxes Barbara's ball. The floor of the healthy conservatory ballroom begins to collapse, depositing guests ankle-deep for the dance into the earth in knocked up by the huge body of the earliest elephant. Barbara suddenly finds herself alone in the end of the room. Crouching behind her is the terrified jaguar which was escaped from the circus. Barbara is about to swoon when Ray catches her in his arms, throws a cloak over the beast and carries Barbara to safety. Ray's presence of mind averts a tragedy and everyone escapes before the building falls. Outside Ray disappears but Barbara finds him in a taxi, ready to depart. She begs him to return to the house with her and there implores Ray to remain.

Chapter 22

DETERMINATION

BARBARA was pleading with Ray, begging him to return, never to leave her again.

It was some minutes before Ray spoke, and then it was in a low, choked voice.

"I can't stay now, Barbara, but some day I hope to come back to you, my dear. Soon, maybe, for strange things have happened lately. Won't you try to understand and wait for me?"

She raised her head wearily, while her arms tightened about his shoulders.

"But I've waited so long—eternities, it seems. If you love me . . ."

A thought of Rita—and Ray tore himself from Barbara's arms.

"Still the same old argument! You know I've never ceased loving you."

She sighed, her head like a wilting red-brown flower on his shoulder.

"That's what you *say*!"

Then, the huskiness in her voice increasing to genuine emotion:

"Even if you leave me tomorrow, stay with me a few short hours until morning. . . ."

Her hands were stroking his hair—playing with the bit that crept down onto his brow. She felt his heart throbbing in his temples. She sighed with satisfaction, thinking she had rekindled his desire for her. Had she known it, it never had died.

Seconds ticked by on the little ivory clock on the mantelshelf—breathless seconds. Abruptly he seemed to capitulate. He breathed deeply, through his teeth, and his arms went about her. She was his wife and he loved her . . . wanted her. . . . His resolutions weakened, drowned by his desire.

Then, unbidden, came the thought of Rita. Of his boast to return to her apartment that night to continue their work. She had been afraid of his coming here—afraid lest his wife should turn him aside from his chance for fame.

He spoke aloud, as though voicing his thoughts. "My work. . . ."

"Oh, who cares about your stupid old work now!"

Barbara cooed in his arms, confident that she had won him.

Just that she said, but enough in itself to pull him sharply to his senses. So Barbara's ideas hadn't changed! Fatefully, clearly he saw what would happen should he give in to her now—back to the derogatory position which he hated so intensely, the position of a man maintained on his wife's bounty.

Never again, had he sworn, would he return to her home until he could enter it certain of his financial independence. Now, although the desired goal hovered faintly in sight, he had not reached it. To capitulate now might mean the sacrifice of everything. Roughly he pulled himself out of her arms, steeling his heart against the hurt cry she gave, seeing him cross the room and open the door.

"It's no use, Barbara. I've got to work this thing out for myself. Some day, if you want me, but not now."

He was gone. Gone while he had strength to leave her, before that nameless something which had drawn him to her in the beginning should break down his defenses. He strode down that stairway, through the hall and out into the road, continuing until a taxi, hovering around like an annoying fly, picked him up and took him to the nearest subway.

The following morning Barbara moved back into her Park avenue apartment. She did not want to see her Long Island home again for many a month. Not until she had forgotten the sight of the colossal wreckage and the ball that had proved almost a calamity. Forgotten, too, her would-be surrender, flung back in her face in the gold and white boudoir.

Yet her apartment held memories, too. If only she could forget Ray! Forget him as she had forgotten dozens of other men. But those she had been able to bend to her slightest whim, whereas Ray she never had. Was that, perhaps, the secret of the hold he had over her?

She kept Henderson with her constantly, trying to persuade herself that she preferred him to Ray. She even tried to believe that his nearness thrilled her, that when she was with him she missed no one, no one at all.

The change in her attitude highly elated Henderson. He breathed easier, slept sounder, for he had feared that Ray's dramatic appearance the night of the ball might prejudice Barbara in her husband's favor. But apparently it had not done so.

On the contrary, it seemed to have increased her liking for him. This he considered just as well, since his debts were increasing daily and his creditors were pressing for more definite information as to when the wealthy Mrs. Lowther would be free to marry him. He determined that the time had come for him to act.

He chose an evening when they had returned, earlier than was customary, from a dance at the home of a friend. Barbara preceded him into the sitting room and, having removed his overcoat and muffler, he followed, standing a moment impassive in the doorway, watching her slim, tense figure. Impulsively he crossed silently to her, his arms imprisoning her. He was whispering into her hair.

"I love you. I love you, Barbara. I can't keep this up much longer . . . this attitude of friendship. The strain's terrific and, added to it, the uncertainty . . . the uncertainty of not knowing whether or not you care for me, whether eventually you are going to be mine. . . . Oh, my love, if you have any regard for me, set my mind at rest! If you knew what hell it is when I love you as I do. . . ."

She closed her eyes, momentarily yielding to his embrace, trying to persuade herself she was enjoying it.

"Promise me, Barbara. . . ."

"What do you want me to promise?"

"That you will get freed from Lowther immediately and marry me. Barbara, I swear I'll make you happy. It shall be my life's work. . . . Only trust your precious self to me, my dearest."

He turned her in his arms so that now she was facing him. Recklessly, certain of victory, he sought her lips. One moment she remained impassive, the next with an abrupt gesture, almost repulsion, she pushed him from her.

"It's no use, Hendy. I can't, I can't. I don't want to hurt you—not after all that you've done for me. But I can't help feeling as I do. I don't love you—" Her voice dropped to a whisper, "I still love Ray."

(Copyright, Dial Press)

Henderson makes a daring move in tomorrow's chapter.

UNION CENTER

Union Center, Nov. 4—The little daughter of Mr. and Mrs. Benjamin Soper is ill of scarlet fever.

The members of the Ladies' Aid are asked to keep in mind the important meeting to be held Thursday, November 7, at 7:30 p. m.

Mrs. Ellen DuBois was in Kingston Thursday afternoon.

Mrs. Charles Palen of Esopus spent Thursday with her mother, Mrs. Jennie Terpening.

The deacons, elders and trustees of the church held a meeting at the home of Charles Warren Friday evening.

True British Accent

It is said that Englishmen fear the disappearance of the true British accent on account of the gradual Americanization of Europe. There's no danger—a lot of Americans practice it so carefully that they'll never let it die out.—Cleveland Plain Dealer.

London's Oldest Bank

London's oldest bank is Hoare's, the age of which cannot be certainly stated; but there is in existence a receipt dated 1633 for money deposited there in that year with Lawrence Hoare, who was in business as a goldsmith.

STRANGE AS IT SEEMS— by John Hix

Sent in by E. K. Kanger, Los Angeles, Cal.

The Aztec name of a plant is — MIHUITTILMOYOICCUITATONPICIXOCHITL.

IF YOU DOUBT THIS, WRITE FOR PROOF TO THE AUTHOR.

MARLBOROUGH

Marlborough, Nov. 2.—Mrs. Joseph Tierney and son, Junior, of Newburgh spent Wednesday with her parents, Mr. and Mrs. M. Barry.

D. J. Hannigan called on friends in St. Remy on Wednesday.

C. H. Hergeri and P. V. Bunker of Milton were business callers in town this week.

Ralph Lockwood, a Marlborough boy, and a student at Colgate University, has been placed on the football team of guard. He played as a regular last year. Lockwood has made quite a record for himself in athletics at Colgate.

Mrs. Fred Baxter is confined to her home by illness.

Miss Evelyn Bloomer, who has been ill at her home the past week, is improving nicely.

The Melody Makers furnished music for a dance at Balmville Grange Tuesday evening.

The Salvation Army is appealing to Marlborough people by letter in an effort to raise money for the camp in Yonkers, where poor mothers and children are cared for. A number of Marlborough men have been placed on the local committee and funds are to be sent or given to Edmund Carpenter, treasurer of the committee. W. J. Haviland is chairman and the others are F. N. Johnston, Cluett Schantz, Olaf Sundstorm and A. H. Kniffin. The Salvation Army will be glad to learn of poor mothers or children in this village who need aid and will do all possible to care for them.

John Barry of Jersey City spent the week end with his daughter, Mrs. Joseph Dall Vechia.

Ingram Grimley is having a two weeks' vacation from his work at the First National Bank.

Miss Evelyn Clark and Miss Anna Norton, who teach in New York city, spent the week-end in town.

M. B. Dunlap made a business trip to New York on Wednesday.

Dr. and Mrs. Leighton Williams made a short visit at Atlantic City and New York city.

Mrs. Edmund Short and infant son returned home from St. Luke's Hospital Thursday.

Mr. and Mrs. M. B. Dunlap and family visited relatives at Cherry Valley and Oneonta recently.

A three act play entitled "The Dean's Second Wife," is to be presented in the auditorium of the Marlborough Presbyterian Church on Friday evening, November 8, by the Middlehope Epworth League. The affair is sponsored by the fall group of the Ladies' Aid Society. Mrs. Townsend Velie and Mrs. Fred Velie are chairmen in charge. The play is said to be chock full of laughs and many who saw it when presented in Middlehope will be glad it is to be brought here. The Melody Makers of Marlborough will furnish music between acts.

Professor and Mrs. D. D. Taylor entertained at cards Saturday evening in honor of their guests, former teachers of the local high school.

Mrs. C. W. McDowell of Philadelphia is spending a week with her parents, the Rev. and Mrs. J. E. Appley.

Miss Alice DuBois of Marlborough and Miss Winifred Bawick of Middlehope motored to Springfield, Mass., over the week-end and attended the football game. They were guests of David Bawick and Mr. and Mrs. Harry Ramck. Mr. Ramck was formerly a physical director of the Marlborough High School and is now completing his course in the college where Mr. Bawick is also a student.

Mrs. C. C. Quimby gave a dinner party at her home Saturday evening in honor of her parents, Mr. and Mrs. A. D. Williams of Highland. Mr. and Mrs. Williams celebrated their 49th wedding anniversary on that day.

The L. A. S. fair, supper and entertainment will be held Friday afternoon, November 22.

The forthcoming election promises to be one of the largest in years, judging from the registration.

S. L. Quimby is now making his home with Mr. and Mrs. A. D. Fowler at Newburgh.

A social hour and refreshments followed the regular session of the Pythian Sisters Tuesday evening.

Edward T. Wyms called on friends in Milton on Wednesday.

Mr. and Mrs. Charles Welch of Newburgh called on friends here on Sunday.

Henry Kohl of Newburgh was a business caller here during the week.

Mr. and Mrs. Charles D. Smith of Utica were recent visitors in town.

WHY WE DO IT

Why We Believe In Luck

By MEHRAN K. THOMPSON, Ph. D.
Author of "The Springs of Human Action."

A son is born in the king's palace. The whole country is excite[d]. They have an heir to the throne, a future king. Probably at the sa[me] time are born other infants in the slums of the great Capital city. [As] so far as the babies are concerned it is pure luck. What else could [it be]? There is such a thing as luck. We believe in luck because [it] plays a very real and important part in our daily life. But we are [in]clined to exaggerate its importance to excuse our failures and shift[ing] responsibility for laziness and lack of ability.

There are people who pay no attention to luck. They go right ahead as though everything depended upon themselves. The curious thing is that luck is usually on the side of such people. In a football or baseball game the team that is on its toes nearly always gets the breaks of the game.

Many people have despaired of getting anywhere by hard work so they rely almost wholly on luck. They are constantly waiting for something to turn up.

There is always an element of chance in every enterprise. That's what makes life interesting and worth while. We all have to take our chances. Your conscious or unconscious attitude towards luck [can] make a very big difference in yo[ur] life. The sensible thing to do is [to] recognize that it is one of the facto[rs] of success or failure. It is unscie[n]tific and foolish to depend on luck entirely.

No one knows what luck is or h[ow] to control it directly. It is precis[ely] because we do not know what it [is] that we call it luck. And yet it has proved to favor those who try, th[ose] who do everything in their pow[er]. This has happened so often that it is a safe bet that if all the other elements of success are present luck will also appear on the scene. So don't blame luck. Do the best you can and you may find that luck is your best friend after all.

Tomorrow—Why Men Dress.

Copyright, 1929.

REAL ESTATE TRANSFERS.

Deeds Recently Filed in the Office of the Ulster County Clerk.

The following deeds have been filed in the office of the Ulster county clerk:

Mary E. Van Velsor to Edward J. Knoll, a tract of over 129 acres of land in the town of Hardenbergh. Consideration $10.

Otis Krom and wife to Christian Urlacher and wife, a parcel of land at Tillson, town of Rosendale. Consideration $1.

William Scott and wife to Mary Elizabeth Scott, a parcel of land on Second avenue, Kingston. Consideration $1.

Blanche Brown to Rebecca Skow of Jersey City, N. J., a property in the town of Rosendale. Consideration $1.

Augustus Smith to Henrietta L. Darbee and another, a parcel of land in the town of Woodstock. Consideration $1.

Kate L. Lockwood to Thomas McSpiritt, Jr., a tract of land in the town of Marbletown. Consideration $1.

Austin R. Newcombe and wife to A. R. Newcombe Oil Co., Inc., a parcel of land in the city of Kingston. Consideration $1.

John Messmer and wife to Pauline Frank, a property at Mud Rock, town of Rosendale. Consideration $1.

An Explanation

The reason there is plenty of room at the top is because so many who get there fall off.—Grand Rapids Press.

Republican City and County Ticke[t]

The candidates selected for the various offices to be filled at the p[oll] in November, follow:

Justice of Supreme Court,
John C. Tracy, of Hudson.
Member of Assembly,
Millard Davis, of Kerhonkson.
Sheriff,
Dr. Wright J. Smith, of Kingston.
Superintendent of Poor,
William W. McElhone, of Walli[ll].
Coroner,
Howard B. Humiston, of Kerhonk[son].
Mayor,
Edgar J. Dempsey.
Alderman-at-Large,
C. Ray Everett.
Judge of City Court,
Augustus Shufeldt.
City Supervisors.
First ward—Frederick M. Dre[...]
Second ward—James Rowe.
Third ward—William H. Kolts.
Fourth ward—Michael J. Pow[...]
Fifth ward—Martin J. Schleede[...]
Sixth ward—James M. Murphy.
Seventh ward—Henry L. Dittu[s].
Eighth ward—Frank O'Reilly.
Ninth ward—William Moyle.
Tenth ward—Chester A. Baltz.
Eleventh ward—Joseph Armst[rong].
Twelfth ward—Edward M. Sa[...] brough.
Thirteenth ward—
Aldermen.
First ward—Paul A. Zecca.
Second ward—Ray A. Haines.
Third ward—Herbert C. Myers.
Fourth ward—Frank J. Lohrey.
Fifth ward—Henry Pot.
Sixth ward—Patrick J. White.
Seventh ward—Alexander Ostr[ander].
Eighth ward—Harry S. Hatten.
Ninth ward—James T. O'Reilly.
Tenth ward—Joseph A. Joyce.
Eleventh ward—Abram D. Relyea.
Twelfth ward—Lyman T. Schoo[nmaker].
Thirteenth ward—George F. [...] Cordia.

A publicist says he isn't prepared to say that America should follow the British example of requiring police to go unarmed. We presume he would permit them to carry nurse traps or something.

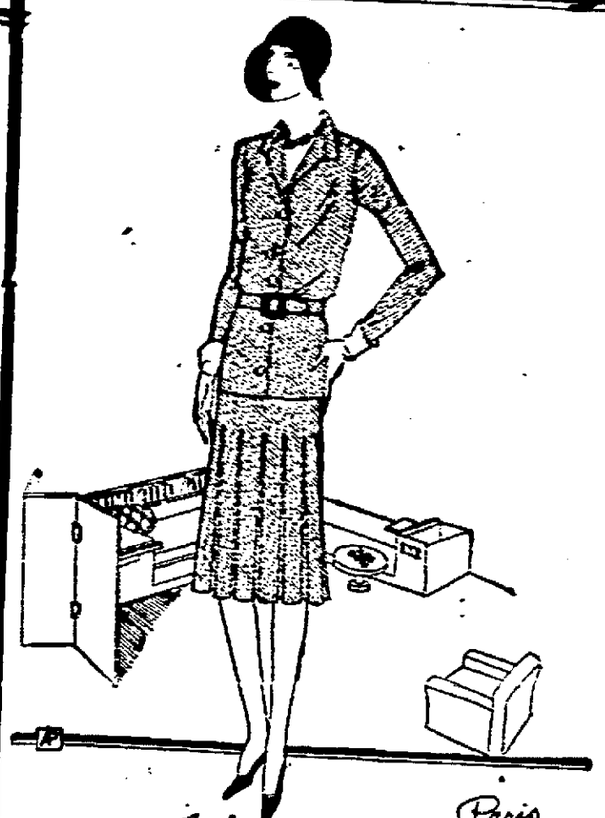

Paris

Molyneux is one of the few designers who refuse to sacrifice straight-lines to raised belts. The nearest he comes to the pulled-in waistline is this tweed ensemble with tunic top.

Rita

OUR DAILY PATTERN

5236

Suitable Costume For Masquerade or Fancy Dress.

5326. Of all costumes none is more popular than this one of satin. It suits grown ups and children of all ages, is easy to develop and adaptable to almost every fabric. As portrayed two colors of satin, yellow and green, were combined, with a trimming of pompons, and frills to match. Cotton prints, percale, unfinished cambric, alpaca, radium silk and cotton crepe are also good for this model. The pattern supplies the cap and suit. The pattern is cut in 5 sizes: 6-8, 10-12 years for children; 14-16 years for misses and 38-40, 42-44 inches bust measure for adults. To make the suit for a 38-40 inch size requires 4 yards of 27 inch material. The cap requires ⅞ yard.

A pattern of this illustration mailed to any address on receipt of 15c in coin or stamps by the Pattern Department, The Freeman, Kingston, N. Y. Be sure to state the size wanted.

Fashion Book Notice.

Send 15c in silver or stamps for our Up-to-Date Fall and Winter 1929-1930 Book of Fashions, showing color plates, and containing 500 designs of Ladies', Misses' and Children's Patterns, a concise and comprehensive article on dressmaking, also some points for the needle (Illustrating 30 of the various, simple stitches) all valuable hints to the home dressmaker.

Cook county, Georgia, decreased its schools from 39 to 11 in less than a decade, replacing old buildings with consolidated schools.

SOME WOMEN ALWAYS ATTRACT

You want to be beautiful. You want the tireless energy, fresh complexion and pep of youth. Then let Dr. Edwards Olive Tablets help free your system of the poisons caused by clogged bowels and torpid liver. For 20 years, men and women suffering from stomach troubles, pimples, biliousness and headaches have taken Dr. Edwards Olive Tablets, a successful substitute for calomel, a compound of vegetable ingredients, known by their olive color. They act easily on the bowels without griping. They help cleanse the system and tone up the liver.

If you value youth and its many joys, take Dr. Edwards Olive Tablets nightly. How much better you will look—and look. 15c, 30c, 60c.

Permanent Wave Special for November

$15.00

Make Your Appointment Now.

VASSAR BEAUTY SHOPPE

322 WALL ST.

PHONE 2022.

ELEANOR GUNN ON FASHIONS

HATS ARE OFF THE BROW BUT SOFT IN CONTOUR.

New York—The drastic changes which are going on in everything women wear this winter, naturally become the subject of criticism. The off-the-face hat comes under the ban of many critics who find it unkindly to the average woman—if there be such a woman. Nevertheless women are selecting off the face types because, if not flattering they are at least smart and new and being in the mood for change, are sacrificing mere prettiness to chic. Sharp lines have disappeared, brims are bent and twisted, pleated, ruffled, and pulled about until they form a frame for the face even though the frame freely exposes the brow. Such hats have shallow crowns and brims that are usually much longer at one side than the other. Trimmings remain sparing, the manipulation of the felt, or velvet supplying sufficient interest, although a metal or jeweled pin, or a bit of a feather fancy may be added.

Mention has already been made of the use of tweed and tricot fabrics for millinery, and of the return of fur, usually as the body fabric rather than as a trimming. The exception to this is the modish little fur bow which smart women have taken to their hearts—and hats. That these bows are of white, and their background black is worth remembering.

There has been such an overwhelming preference accorded black coats this fall that black hats are naturally also in the ascendency.

(Copyright, 1929, by United Feature Syndicate, Inc.)

Two Softly Draped Soleil Hats Showing the Long Side Brim, and Short Back Suitable for Wear With High Collars. Both Hats Are Black.

(Copyright, 1929, by Fairchild)

NOW 26 million jars used yearly VICKS VAPORUB

OVER 17 MILLION JARS THIS YEAR

OUR BASEMENT IS FILLED WITH SAVINGS FOR THE HOME

SHOP IN OUR BASEMENT WHEN IN OUR STORE NEW STOCK. NEW PRICES

ELECTRIC IRONS

5 lbs. Assorted Colored Handles

$1.49

TEA KETTLES

Enameled Colors in Blue and White

79c and 89c

KITCHEN SET

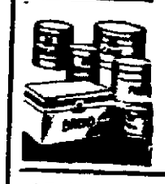

3 Pieces Cake, Flour, Sugar, Tea and Coffee Asso. Colors. Special

59c

CLOTHES HAMPER

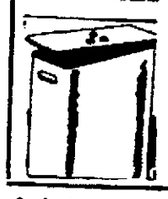

Enameled in Assorted Colors.

$2.98

L·B·VAN WAGENEN CO.

"WE WILL NEVER BE UNDERSOLD"

Items Worthy of Your Attention

Ash Cans, extra heavy galvanized, small and large ..... $1.29 and $1.49

Coal Pails, heavy galvanized 59c

Push Brooms with handle in red, colors. Special 79c

Convex Kettles, 10 quart, in gray enamel. Special Saturday $1.29

Old English Tea Pots 79c

Brushes for every purpose, best of bristles, ... 10c and up

Salt and Pepper Shakers, new arrival, variety of styles and shapes. Extra value $1.00

Bread Boxes, assorted colors and sizes. Prices 79c, 89c, 98c

Bath Room Stools, all sizes ..... 98c to $1.69

Garbage Pails, in 1, 2 and 3 gallon sizes. Price 79c, 98c, $1.19

Coffee Percolator, cold water, six cup size, Green and white $1.00

Mirrors, heavy plate $1.29

Mops, wet 49c

Mops, Wring Dry Mop 69c

Polish for Automobiles, Big B Brand, ... 49c to $1.19

Lunch Boxes, black enamel 59c

PRICES WITHIN THE REACH OF ALL

A LARGE ASSORTMENT OF ENAMEL WARE

VISIT OUR BASEMENT STORE

Electric Toasters

A Practical Toaster at a reasonable price. Only

$1.00

DOUBLE BOILERS

Enameled Colors in Blue and White.

79c and 89c

CORN BROOMS

A GOOD BROOM for Utility

39c

O-CEDAR MOP

Largest Size Complete with Handle

$1.39

Eleanor Gunn Says

That the muff is being seriously taken up as an evening fashion, and has several interpretations, tiny round muffs being the prevailing choice.

Evening caps, hats or turbans are another development in line with the much discussed formality of fashion.

The rather short overblouse in heavy, and often embroidered silk, as well as in metal cloth has become a favorite for theatre wear since fur trimmed suits have been accepted.

Evening coats are either very long, or decidedly brief, the accent being on the short coat heavily furred.

Necklace identical in tone with the costume, or in close harmony with it, are reported as an outstanding Riviera fashion.

A bowknot of white fur is a sort of badge of fashion fellowship this season—white fur on black being extremely smart and bowknots of all kinds as smart as ever.

Hosiery shades have darkened but are on brown rather than grey tones.

The short jacket, whether fur or otherwise is found to be more flattering when it has an upward curve at the front.

Wide belts, especially on dresses with the Patou bloused silhouette, are gaining in favor.

Tweed turbans are a popular fashion.

The fur trimmed suit is the most interesting development in daytime fashions this winter.

It is no longer "will women wear long skirts for evening?" but—"they are wearing them."

(Copyright, 1929, by United Feature Syndicate, Inc.)

MODENA.

Modena, Nov. 4.—The Hallowe'en masquerade and novelty dance held at Hasbrouck Memorial Hall Wednesday evening was a very successful affair, as judged by those present. Many splendid clever costumes added greatly to the amusement of the gathering.

The Clintondale Improvement Association, Inc., will hold a dance at the Community Hall, Clintondale, Friday evening, November 8. Music for dancing furnished by the Rainbow orchestra of Walden.

Lester Strongman and Frank Kolisky of Tucker's Corners passed through this place Friday afternoon late, bearing with them the trophy of an afternoon hunting trip in the Shawangunk Mountains, a ten-point, 250 pound deer.

Edward Eggleston of Poughkeepsie was a business visitor in town Thursday afternoon.

Lester Wager has a new Chevrolet coupe.

Mr. and Mrs. Ralph Van Sicklen of Clintondale called on friends in this place Wednesday evening.

Miss Arline Stokes of New Paltz spent Wednesday evening with friends at Modena.

Local members of the Home Bureau attended a special meeting at New Paltz Thursday afternoon.

Mrs. Henry Gerow, Mrs. Preston Paltridge and children, Gloria and Kenneth, spent Friday at the home of Mrs. A. D. Wager.

Eber Smith, who has had employment at Lake Mohonk during the past season, has returned home.

Melville G. Bramley of the Naval Training Station at Providence, R. I., was a caller at the home of Mr. and Mrs. A. D. Wager Wednesday afternoon.

John Hughes of Newburgh is again conducting the barber shop vacated by George Taber.

Mr. and Mrs. John Denton entertained a number of young folks at their home Thursday evening.

Hallowe'en pranks were enjoyed and indulged in, yet no great damage was done by the revelers at large.

One juror went on a hunger strike and others protested at prospect of being locked up for a week, in Atlanta, Ga. A mistrial was declared.

Briton Lords Highways With His Tax-Free Bike

Over in England the whole family goes bicycling. Above, father takes the children for an airing on a tandem bike. Below, the youngsters jog alongside in a sidecar while the parents furnish the motive power.

By WADE WERNER
(A.P. Feature Service Writer.)

London. (AP).—An Englishman's home is his castle, but his bicycle is his throne.

As a pedestrian, motorists and taxi drivers may treat him with scorn; as a motorist, drivers of trucks and coaches may crowd him off the road. But put him on a bicycle and he is king of the highway.

His rule of roads and lanes is unquestioned. No one, least of all the chauffeur of a limousine, may toot him into the ditch.

For a motorist to hit a train at a grade-crossing is unfortunate. If he collides with another automobile or a motorcycle he still can plead it was an accident.

But if he sees a flock of wheel-pushers just ahead of him he slows down and edges past them. He knows better than to spill an Englishman off his bicycle. Hitting a bicyclist in England isn't an accident. It's an atrocity.

So the common man in this country, who may be earning only a fourth as much as the American factory worker who boasts an automobile, still manages to enjoy himself on the highways.

Even children venture forth in groups of 10 to 20, spreading themselves comfortably over the road with plenty of elbow room.

Sometimes one meets cycling clubs of from 50 to 75 members, but more often it is a family—father and mother and two girls and a boy, each one on a separate bicycle—that looms up ahead around the curve. Or the whole family may be riding on one velocipede, an over-size velocipede with accommodations for a crew of three and three passengers.

Tandem bicycles, and three-seaters, the sort that used to be common in the United States before Henry Ford, still are quite numerous here. It is the one-seater, however, the Englishman's rubber-tired rolling throne, that seems to be everywhere.

The final test of kingship, of course, is the tax test. A real monarch does not tax himself; he taxes his subjects. And so, although the horse-power tax on a small automobile may be $100 a year, and even a motorcyclist pays horsepower and gasoline tax, the Englishman on a bicycle is untrammeled and free. His tax is precisely nothing.

World's Rainiest Spot?

The doubtful honor of being the world's rainiest spot has now been claimed for the weather station at the summit of Mount Waialeale, in the Hawaiian Islands. As this place is remote from human habitation and difficult of access, the rain is measured here only once a year with a huge gauge, designed to store the entire year's rainfall.

MONEY, LIKE MUSCLE GROWS WITH EXERCISE

But it should be the proper kind of exercise.

Money in speculation too often is headed for a breakdown.

The systematic building of a Savings Account here will prove a sure and safe way to keep fit financially.

$1 or more Starts a Savings Account.

Save Where Your Money Grows

Quarterly Dividend Credited October 1st, 1929, at the rate of

4½%

PER ANNUM.

Incorporated 1831.

Deposits Made on or Before November 4th, 1929, Will Draw Interest from November 1st.

ULSTER COUNTY SAVINGS INSTITUTION

280 WALL STREET, KINGSTON, N. Y.

"Nu-Erb Has Helped Me In Every Way," Says Kingston Lady

Brought Relief After Eight Years Suffering From Stomach, Kidney and Liver Ailments.

Vast numbers of local men and women have found amazing relief from stomach, kidneys and liver ailments through the use of the remarkable herbal compound, Dr. French's Nu-Erb. This medicine is known in almost every home throughout Kingston and vicinity and the Nu-Erb specialist at McBride Drug Store, is constantly talking with local persons who declare that this medicine has helped them even in cases where everything else had failed. As evidence of this, take the recent experience of Mrs. Alfrina Pine, 57 Van Buren St., Kingston, N. Y.

"For the past eight years, I have been troubled with severe attacks of indigestion. I'd get miserable pains in my stomach after meals and gas formed in large quantities giving me a distressed feeling which nothing would relieve. I was troubled with heart fluttering, shortness of breath and my kidneys seemed to be in a weakened condition. My back ached all the time and rheumatism settled in my limbs and joints. I'd get dizzy spells, floating spots seemed to appear before my eyes and I became extremely nervous.

"Nu-Erb has helped me more than anything I have ever used, in fact, it has given me the only relief that I have had from these troubles in eight years and as a result of having used this medicine a few weeks, I am feeling better in every way. I am now 76 years of age and I believe that if this wonderful medicine will do so much in my case, it is surely worthy of the confidence of anyone who is suffering from troubles as I did."

Nu-Erb quickly banishes many different forms of rheumatism, neuritis, nervousness and constipation. Its merits lie in a combination of twelve valuable vegetable ingredients. It is perfectly harmless and the results are quickly felt.

McBride Drug Store, 319 Wall St., is headquarters in Kingston for Dr. French's Nu-Erb. Go see the Nu-Erb man now making his headquarters there and let him explain to you the merits of this remarkable medicine.

OFFICE CAT.

By Junius

GRAY DAYS OF NOVEMBER

The gray days of November
Shall get no places from me;
I know I shall [illegible] November,
And happy shall I be
I draw my chair the closer
To where the warm glow cheers,
And dreaming in the firelight,
Look back across the years.

The days all passed were pleasant
As ever days could be,
And I am full of gladness—
November's here for me!
The days of happy memories
Bring on their time of rest
Spring comes and then November,
And each in turn is best!

The leaves are scattered by breezes
And one by one they fall
They hear November's whistle
And gladly heed its call
Close to the earth they nestle,
Awaiting winter's snow,
And there they rest in silence
They lie with things they know.

The birds are flying southward
In these November days,
And there they keep on singing
Along the woodland ways
But soul of mine is cheerful
To know that Spring will come,
And here beside the hearthstone
I'll live in home, sweet home!

The gray days of November
Will bring a silence deep,
A blessed lull of resting
When earth and I shall sleep;
But time shall bring a waking,
Which God will surely send—
Thru gray days of November
I wait the long year's end.

Mine is a steadier courage
To meet November's days;
Mine is a faith serener
To walk life's fruitful ways;
Mine is a love grown stronger
Than ever youth could know,
To walk the way appointed
Thru Winter's falling snow.

Clothes do not make the man, but very often they do help the man to prove his worth. They open the door of opportunity. Success thereafter depends upon the man and his proposition.

The snake crawls around on his own bosom, but the bedbug is not so particular.

Raymond: "What would you say if I were to throw you a kiss?"
Helen: "I'd say you were the laziest date I'd ever had."

It's not a sign of weakness when you draw lavishly upon knowledge superior to your own.

"Boys are learning to cook, also," says a newspaper headline. Yes, but why drag in that last word?

Belshazzer saw the writing on the wall. "It certainly means my wife will want it repapered," he interpreted.

The fellow who laughs the loudest isn't always the happiest.

Sign in a Cash Store
"Your F.ce May B. Good, But We Can't Put it in the Cash Register."

If he's mule-headed he lacks horse sense.

Whiskey has been known to turn a budding genius into a blooming idiot.

There used to be times when for Sunday night supper you might expect a wing and a back, but now they eat up all of the chicken for dinner and use the usual can-opener for supper.

You really do not need to care what crooks think of you.

It is estimated that thousands of boys earn their way through college, some of whom play football, and even attend classes on the side.

Don't give your children matches to play with, give them cigarette lighters they're less dangerous.

Copyright, Office Cat Syndicate, Greensboro, N. C., and Washington, D. C.

GAS BUGGIES—Not So Fast, Squire.

Heiress Shuns Spotlight Stage Career Brings

Chicago (AP).—Most ambitious young actresses who long to see their names spelled out in a blaze of powerful mazdas welcome the front page, but not Laura Harding.

Not because the daughter of the late J. Horace Harding, noted banker, who provided $7,000,000 to fill her wants, is "high hat." But Miss Harding, in her own eyes, is just a girl ambitious to make good on the stage. If she arrives, she wants to travel on merit alone.

An obscure role as a maid, in which she spoke three lines, marked Miss Harding's debut on the professional stage, but the inclusion of her name in the cast caught the eyes of alert newspapermen.

Here was drama in real life that surpassed the imaginative plots of the stage. The interviewers beat a path to her door, but found it closed. No, Miss Harding wouldn't see them; She not only did not crave publicity; she didn't want it.

The next performance found Miss Harding's role filled by another. She had left town.

Miss Harding, a sister of Mrs. J. Suffern Tailer, New York society woman, decided upon a serious stage career after her father's death last spring.

She had played casual roles in amateur dramatics while in Miss Porter's school at Farmington, Conn., and during her debutante whirl.

After a week's tryout in Atlantic City she was given the maid's par in "Thunder in the Air," which had its premier here. She spoke only three lines on the stage and made two brief appearances in a maid's sedate uniform. Her salary was $40 a week and it was reported she spent several times that amount in presenting tickets to friends.

Other members of the cast were unaware of her true identity, although she appeared under her own name.

"I do not want any publicity," she told newspapermen. "I want my work to be judged on nothing but merit. I simply will not have people come to stare at me because they have found out who I am."

Laura Harding, Chicago society girl and heiress, shuns the spotlight turned on her when she embarked on a stage career in an humble role as a maid.

The Daily Cross Word Puzzle

ACROSS
1. Ox raised for slaughter
6. Splendor
11. Fatal
12. Scene of action
13. Pronoun
14. Go up
15. Prepared
16. Card game
18. Chaffy part of ground grain
19. Part of the British Empire
20. Cat lengthwise
23. Incline the head
24. Rock
25. Old, exclamation
26. Consumed
27. On
28. Spread loosely
29. Again: prefix
30. Plait
31. Limb
32. Eccentric
34. Spirit in Shakespeare's "Tempest"
36. Ireland
37. Soft
38. Performers
40. City in Indiana
41. Symbol for tellurium
42. Soft metal bolt
43. Ascends
45. Winter vehicles
46. Obliterates

DOWN
1. Latin pronoun
2. Covered with a black liquid
3. Revises
4. Other
5. Cereal grass
6. Ornament for the ear
7. Bring into being
8. Inclined
9. Also
10. Largest river in Scotland
11. Bottle for holding liquors
12. Chop
17. Kind of plant
18. Of light complexion
20. Indifferent to pain
21. Component parts
22. Father
24. Killed
26. Metric measure
27. Painters
28. Three-part song
30. Obstructed
31. Excite to action
33. Female sandpiper
34. Month
35. Caustic alkaline solution
37. Withered
38. Physicians: abbr.
39. Lubricate
40. Small cushion
41. Plural ending

Solution of Saturday's Puzzle

FATS TANGS FORM
ALIT EXERT ARIA
LENA REBAR SACS
LETTERS NESTLES
USA ATTLE
RISES ENSCONCED
ANTS FED HOSIER
FLA SON REP TRE
TERROR PAD REIS
STREAMERS MEDES
FRAME SAI
RIPOSTE OPENERS
ODOR ITALO IVAN
DERM VILER NILE
EATS ECLAT GLEE

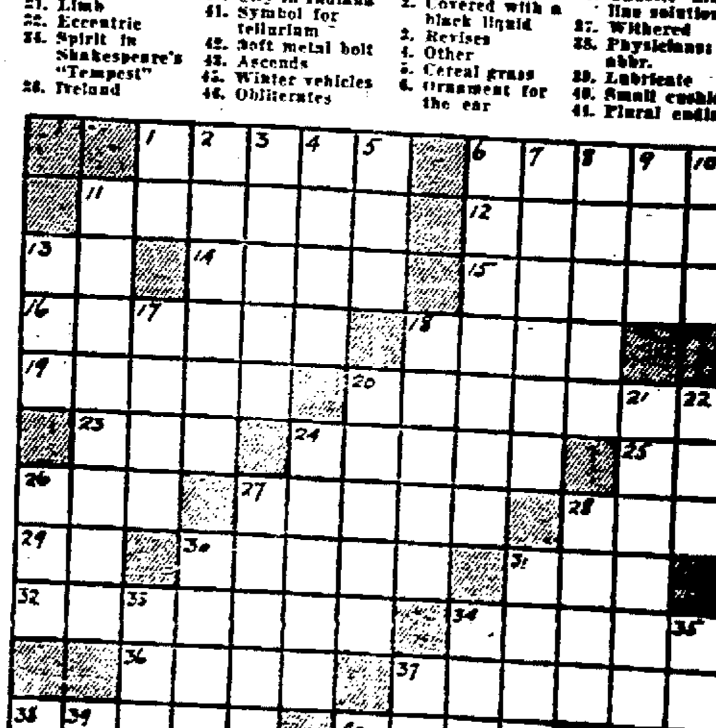

WEST SHOKAN.

West Shokan, Nov. 2.—Hallowe'en smarties plied their trade aplenty on Thursday evening. One of Sylvester Jones's outbuildings was tipped over and the roof broken. Even a heavy grindstone took legs and walked some distance. William Burgher's farm wagon was left stranded on the Davis flats, half a mile from home. If these mischief makers were apprehended and brought before a justice they might find it would pay better to leave other people's property alone. Hallowe'en jokes are expected but carrying them too far is another matter.

The Hallowe'en oyster supper at the Baptist Church was both socially and financially a big success. The ladies served an excellent supper and deserve credit. Notwithstanding the inclemency of the weather and a similar affair in a nearby community the attendance was large. One Kingston party attending was composed of Sheriff and Mrs. Rice, Mr. and Mrs. Jacob V. Merrihew and daughter, Edna. A liberal sprinkling of political candidates were numbered among the patrons. The sheriff stated that he always enjoys attending these affairs in the county where good eats are served abundantly, and a friendly atmosphere predominates. Artie Rice is no stranger here as he became endeared in the hearts of us mountaineers while a player with the famous Shokan baseball team during the season of 1906-7.

A small army of hunters inaugurated the deer season Friday and several trophies of the chase were taken. The morning was ideal except somewhat foggy, while the night's drizzle made traveling noiseless, which contributes so largely to the success of the still hunter.

Clarence Bell and Gardner Donohue were the lucky pheasant hunters Thursday. Claude bagged two along the boulevard near the Brodhead postoffice and the old "King Cock" that has escaped hunters for several years fell before Gardner's gun while standing big as life in the middle of the West Shokan baseball diamond alongside the Winkler store.

Town candidates are making their final appeals.

New voters who have not qualified will have the opportunity of taking the literacy tests at the school house on election day between the hours of 9 a. m. and 5 p. m.

Mrs. West gave her pupils a Hallowe'en party on Thursday afternoon. Presents were handed out, marshmallows toasted, games played, Hallowe'en tales related, and teacher and pupils just had a grand party together.

The Ladies' Aid requests that it be made known that voters and politicians need not make preparations for refreshments to the inner man on Election Day as both dinner and supper will be served at the polling place for a moderate remuneration.

Maple Dell is one of the local headquarters for deer hunters. Quite a number have already checked in and a houseful is expected over the week-end.

Mr. and Mrs. Arthur Snyder and family took in the movies in Kingston Friday evening.

Mrs. Jane Ann Burgher has been spending several weeks visiting with relatives and friends in New York city and vicinity.

Joe Steinlauf was a Kingston visitor on Friday evening.

Mrs. Michael Dwyer was a Kingston shopper on Saturday.

Although not quite himself again, Shep Bell took in the Hallowe'en oyster supper and apparently enjoyed himself immensely.

Chile Sparsely Settled

The population of Chile is close to 5,000,000. Most of the people are of Spanish descent and Spanish is the language of the country. Santiago, the capital and largest city, has a population of 600,000.

We'd Like to See Your Last Year's FUR COAT!

Perhaps your coat has outlived its style—but, with a bit of remodeling, can keep pace with this year's coats. Or maybe it has felt the wear and tear in "spots" and deserves some scientific repairing. Then again, a cleaning may be all it needs. (We have an expert, and exclusive process that makes the fur glisten with a new-found beauty.)

Don't wait—NOW is the time to have your Fur Coat rejuvenated for the coming Winter Season.

LEVENTHAL
300 Wall St., Kingston, N. Y.
Founded 1900.

ACHES should go by 5th hour
Musterole is frequently effective after first application and usually drives out muscular soreness and pain by 5th hour. All druggists.
MUSTEROLE

Worth-while Savings

A&P ESTABLISHED 1859
"WHERE ECONOMY RULES"

Millions of people buy daily at A & P Food Stores . . . because they know there is quality and economy. A large variety of fresh foods and staple products at worth-while savings

Royal Fruit GELATIN, 3 pkgs. . . . 23c
NONE SUCH MINCE MEAT, 2 pkgs. 25c

TOILET PAPER STATLER 3 PKGS 23c
EAGLE MILK CONDENSED CAN 19c
MY-T-FINE CHOCOLATE PUDDING 3 PKGS 25c
LEMON PIE FILLER D&C 3 PKGS 25c
CHIPSO LARGE PACKAGE 19c
VANILLA EXTRACT FOOD BOTTLE 31c
SULTANA JAM PEACH, BLACKBERRY APPLE PECTIN BASE JAR 18c
QUAKER MAID JELLY CURRANT AND GRAPE 7 OZ JAR 15c
QUAKER MAID PRESERVES RASPBERRY STRAWBERRY 16 OZ JAR 25c

Red Salmon CAN 27c
Prunes SUNSWEET 2 LB PKG 25c
Evap. Milk WHITE-HOUSE 3 TALL CANS 25c
Syrup VERMONT MAID 12 OZ JUG 23c
Tea Balls TAO LGE TIN 43c SM TIN 23c
Iona Peaches NO. 2½ CAN 21c
Fairy Soap 5 CAKES 22c
Ivory Flakes LARGE PKG 21c
Babbitt's Lye Also Babbitt's Cleanser FREE with each purchase CAN 13c

Choice Meats

Sirloin Steak TENDER, JUICY FRESH CUT LB 39c
Pork Sausage DELICATELY SEASONED PURE LB 27c
Fresh Oysters SOLID MEAT PINT 39c
Pork Chops BEST CENTER CUT LB 39c
Pork Shoulders FRESH, FANCY SMALL LB 19c
Lamb Legs LB 35c

CHICKEN Hormel's Whole Cooked lb 63c
STEWING BEEF Lean lb 29c
BEEF LIVER Freshly sliced lb 17c
SPARE RIBS lb 19c
FRANKFORTS lb 29c
BACON Genuine imported lb 65c
ROASTING CHICKENS lb 39c
SUNNYFIELD SLICED BACON lb 33c
HORMEL HAM Whole boiled lb 53c
LAMB Stewing, breast cut lb 17c

Nectar Tea
ORANGE PEKOE PAN FIRED JAPAN INDIA CEYLON MIXED
½ LB PKG. 31c

Our Own Tea
½ LB PKG. 19c

BREAD GRANDMOTHER'S LARGE LOAF 8c
DOUGHNUTS ½ doz 10c

COFFEE
Bokar lb tin 45c
Red Circle LB 39c
8 O'Clock LB 35c

Fresh Fruits & Vegetables

Grapefruit EXTRA LARGE 2 FOR 23c
Oranges CALIFORNIA DOZ 43c DOZ 69c 2 DOZ 49c
Lettuce EXTRA LARGE 2 HEADS 23c
Sweet Potatoes VIRGINIA 9 LBS 25c

YELLOW ONIONS York State 9 lbs 25c
YELLOW ONIONS York State sack $2.49
YELLOW TURNIP 4 lbs 11c
NATIVE CABBAGE 4 lbs 11c
NATIVE PARSNIPS 3 lbs 23c

THE GREAT ATLANTIC & PACIFIC TEA CO.
NEW ENGLAND DIVISION

One Cent-A-Word Advs. Bring Results

POLITICAL ADVERTISEMENT. POLITICAL ADVERTISEMENT. POLITICAL ADVERTISEMENT. POLITICAL ADVERTISEMENT. POLITICAL ADVERTISEMENT. POLITICAL ADVERTISEMENT. POLITICAL ADVERTISEMENT.

To the Voters of the City of Kingston

The Republican administration appeals for the reelection of Mayor Dempsey on the basis of four accomplishments, to wit:

1. **The excellent condition of all our streets.**
2. **The improvement and enlargement of the City water system.**
3. **The improvement and extension of the City parks.**
4. **The curtailment of expenses in street repair work by use of the City stone quarry in furnishing crushed stone.**

None of These Things Are Attributable to the So Called Efficiency of the Present Administration

Is Kingston Proud of These Streets?

Tompkins Street	**Catherine Street**	**Elm Street**
Yeomans Street	**Henry Street**	**Ten Broeck Avenue**
Gage Street	**Rondout Street**	**Hooker Street**
Roosevelt Avenue	**Harding Avenue**	**Wrentham Street**
Joy's Lane	**Voorhees Avenue**	**Emerson Street**
Marius Street	**Elizabeth Street**	**South Wall Street**
South Pine Street	**Furnace Street**	**Spruce Street**
German Street	**Hunter Street**	**Post Street**
Bernard Street	**Orchard Street**	**Washington Avenue**

The above is by no means a complete list of the bad streets. THESE ARE ONLY SOME OF THE WORST.

It is claimed that four and one-half miles of new streets have been built by the present administration, which may be true as far as it goes, but everyone should know that these four and one-half miles are made up almost entirely of new streets—75% of the cost of which was levied on the taxpayers living on those streets. The cost of construction was so excessive that on one of those streets, Derrenbacher Street, the taxpayers had to appeal to the Common Council for an extension of time in which to pay the special assessment.

Contrast the record of the present administration in this regard with the work done under the late Mayor Block.

He built the following streets:

Washington Ave. (in part)	**North Front Street**	**Clinton Avenue**
Cedar Street	**Prince Street**	**Hasbrouck Avenue**
Greenkill Avenue	**Gill Street**	**Wilbur Avenue**
Delaware Avenue	**Johnston Avenue**	**Manor Avenue**
East Chester Street	**Park Street**	**Abeel St. (in part)**
Union Street	**Hudson Street**	**Andrew Street**
Staples Street	**Mary's Avenue**	**Newkirk Avenue**
St. Mary's Street	**First Avenue**	**Third Avenue**
North Street	**Stephan Street**	

How many claims have been presented to the Common Council for broken automobile springs? Remember the recent accident caused by the fire truck hitting a bad hole on Broadway in August? Have you really saved anything by the trifling reduction in the tax rate?

The Water Works System

To disprove the claims of the present administration in this regard we need but consult the records and we find that it was during the administration of the late Mayor Block that the Board of Water Commissioners of the City of Kingston directed that the firm of Sanborn & Bogert be retained to make a survey of the water system. In addition, the services of J. Waldo Smith, chief engineer of the Ashokan water system, were obtained. In due time these engineers submitted a plan for the enlargement of the old system and such plans were approved by the Board of Water Commissioners.

It was the foresight of the late Mayor Block that saw the need, conceived the plan and executed it. The records disclose that it was he (Mayor Block) who personally appeared before the Common Council and appealed to them to approve the plan and authorize the issuance of bonds to cover the cost.

I believe that the City made a very wise investment when they enlarged the system. I also believe that the late Mayor Block and the Board of Water Commissioners, together with the eminent engineers should at least be mentioned in any discussion of this subject.

Our City Parks

What is the history of the park system of the City of Kingston? The first step [illegible] the creation of public parks was taken by Mayor Canfield in acquiring the Forsyth property on Lucas Avenue, [illegible] old Kingston Academy site and also Hasbrouck Park on Delaware Avenue. This was the beginning. To the[illegible] were added the lands on Abeel Street now known as Block Park and also the large tract on Wurts Street acquired [illegible] the Coykendall Estate and now known as Cornell Park. Both of these were acquired under the administration of the late Mayor Block, who in addition to making these purchases also improved the other parks then owned by the city.

The only contribution of the present administration to the park system has been the acquisition from the Newark Lime & Cement Company of the property commonly known as Lindsley's Woods, which consists of a plot of wild land over the abandoned mines of the Cement Company extending from Ponckhockie to Hasbrouck Avenue and which is accessible only from Delaware Avenue.

This is what the Kingston Daily Freeman in the issue of October 30, 1929, describes as follows:

"Under the present city administration there has been acquired for park purposes an area containing over 43 acres, situated in the heart of Kingston, known as Hasbrouck Park, formerly Lindsley's Woods."

"Few people realize the beauties of this tract of land overlooking the Hudson River and Catskill Mountains."

"Plans for the development of roads, paths, etc., are now under way."

The City has had this property for a year and notwithstanding all the supposed beauties of the tract, not a move has been made in the development of the property until two weeks before election.

I desire to impress on the citizens of the City that I firmly believe in the preservation, proper maintenance and development of City Parks. I believe that this should be carried out on a comprehensive and efficient plan. I believe that the way to accomplish this is to take up the trail blazed by Mayor Canfield, continued by his successor Mayor Crane and extended and improved by the late Mayor Block, all of whom were sincere in their park programs. I earnestly believe that the City Park System should be taken completely out of politics.

The City Stone Quarry

The present administration would like to take credit for the operation of the city stone quarry as something which they originated. The facts of the matter are, that this stone quarry was originally purchased and started by Mayor Canfield and continuously operated during his administration. Some time later it was practically abandoned so that when the late Mayor Block came into office the quarry was in a dilapidated and useless condition. It was he who had the quarry machinery overhauled and resumed the operation of the plant in place of the costly asphalt plant, then being used by the City. Nothing has been done by the present administration, except to continue a sound policy which had been adopted by the previous administraion.

I submit the above to you for your consideration. I invite you to study it seriously and to verify every statement made and then decide whether or not the present administration on its own record of so-called accomplishments is entitled to be continued in power for another term.

Respectfully Yours,

Eugene B. Carey

LOCAL BUS BULLETIN

Operating on Daylight Saving Time
Terminals located as follows: Uptown, Van Ross Hotel, Crown St.; Central, Railroad Ave., near West Shore Station; Downtown, Strand, at Postoffice.

Orange Bus Line
High Falls to Kingston

Leaves High Falls: 7:45 a. m., *10:15 a. m.; 1:25 p. m., 4:30 p. m.

Leaves Kingston: 9:00 a. m., 11:30 a. m., *3:45 p. m., 5:20 p. m.

Sundays—Leaves High Falls: 10:15 a. m.; 2 p. m. Leaves Kingston: 11:30 a. m.; 4 p. m.

Saturday night trips: Leave High Falls 7:00 p. m., Kingston 10:30 p. m.

Busses leave Central Terminal 20 minutes earlier than above.

*Connects with Day Line.

Eagle Bus Line
Kingston to Ellenville

Leaves Ellenville: 8:15 a. m.; 2 p. m.
Leaves Kingston: 10:15 a. m.; *3:45, 5:15 p. m.

Sundays—Leaves Ellenville: *10 a. m. Leaves Kingston: *3:30 p. m.

Bus stops at Old Hurley, Stone Ridge, Accord, Kerhonkson, Wawarsing, Napanoch. Busses leave Central Terminal 20 minutes earlier than above.

*Connects with Day Line.

Saugerties-Kingston Bus Line
Elton and Huber, Props.

Leaves Saugerties: 7, 8:15, 10, 10:45 a. m.; 1, 1:30, 2:15, 4, 5 p. m.

Leaves West Shore Terminal (Central) Kingston: 7:40, 9:15, 10:49, 11:40 a. m.; 1:45, 2:45, 4, 4:46, 6:05 p. m.

Leaves Van Ross Hotel (Uptown) Kingston: 8, 9:20, 11, 12 a. m.; 2:15, 3, 4:15, 5:30, 6 p. m.

Sunday, same time of leaving, except 2:15 leaves at 2 p. m.

Saugerties-Kingston via Mt. Marion

Leaves Saugerties: *7:30, 9:30 a. m.; *12:30, 2:30 p. m.

Leaves Central Terminal, Kingston: *8:25, 10:15 a. m.; *1:15, 3:45 p. m.

Leaves Van Ross Hotel, Uptown, Kingston: *8:30, 10:30 a. m.; *1:30, 4:30 p. m.

*Will not run Sundays.

Arrow Bus Line

Leaves New Paltz Hotel: 8:30, 11:30 a. m.; 3, 4 p. m.; after June 22 to September 8, 1:30.

Leaves Sundays: 11:30 a. m.; 6 p. m.

Leaves Rifton: 6:30 p. m. and Van Ross Hotel, Kingston, 11 p. m.

Leaves Van Ross Hotel, Kingston, for New Paltz: 9:30 a. m.; 12:25, 2:30, 4:00 p. m.

Leaves Central Terminal, Kingston: 7, 10 a. m.; 12:30, 3, 5, 6 p. m.

Leaves Downtown Terminal 10 minutes later.

Sundays—Leave Central Terminal: 10 a. m.; 3, 6 p. m. Downtown Terminal: Ten minutes later.

Pine Hill-Kingston Bus Corp.
Merrihew Bros., Props.
Margaretville, Fleischmanns, Pine Hill Kingston Bus Line.
Effective September 29

Busses leave Kingston (Van Ross Hotel) for Margaretville: Daily except Sunday, 7 a. m., 2:20 p. m., 4 p. m.; daily, 4 p. m.; Sunday only, 9 a. m.

Busses leave Margaretville for Kingston: Daily except Sunday, 6:45 a. m.; daily, 9:25 a. m., 3:10 p. m.

Note. School bus leaving Lanesville 7 a. m. runs west side of reservoir, arriving at Kingston 8:30 a. m.

Busses leaving Kingston at 7 a. m. and 2:20 p. m. connect with Stamford-Oneonta bus at Margaretville.

Busses make connections with D. & N. train and Delhi bus at Arkville.

Busses run west side of reservoir on holidays and Sundays.

White Star Bus Line
Kingston to Rosendale

Leaves Kingston, Uptown Terminal: 7:30, 9, 11:45 a. m.; *2:25, 15:40, 4:55, 5:10 p. m.

Leaves Central Terminal: 8, 9:25 a. m.; 12:15, *2:30, 13:30, 25, 26 p. m.

Leaves Binnewater: 6:15, 7:15, 10:10, *11 a. m., 1:10, 4:05 p. m. Stops at Cottekill, Lawrenceville, Tillson, Rosendale, Maple Hill, Bloomington.

*Does not run Sundays.

‡Does not leave Uptown Terminal Sundays.

§Does not run to Lawrenceville, Binnewater, Cottekill.

¶Does not go to Tillson.

Busses Leaving Kingston stop at Bloomington, Maple Hill, Rosendale, Tillson, Lawrenceville, Binnewater, Cottekill, unless otherwise designated above.

Kingston to Woodstock Bus Line.

Woodstock and Kingston Line: Bus leaves Kingston daily except Sunday for Woodstock and Bearsville at 9 a. m., 11:30 a. m., 3:10 p. m., 4:15 p. m. and 5:15 p. m. Leaves Woodstock for Kingston at 7:45 a. m., 11 a. m., 1:45 p. m. and 4:15 p. m. Sundays bus leaves Woodstock 10:30 a. m. and 8:40 p. m. Leaves Kingston 11:30 a. m. and 6:30 p. m.

NOTICE TO PRESENT CLAIMS AND BILLS.

All persons, corporations, and co-partnerships, having claims or bills against the County of Ulster, are hereby notified to present the same on or before the 18th day of November, 1929, by leaving them with, or mailing them to the Clerk of the Board of Supervisors, at the County Court House, Kingston, N. Y.

Dated, Kingston, N. Y., October 24, 1929.
HENRY E. DE WITT,
Clerk of the Board of Supervisors.

WHITEHEAD, RALPH RADCLIFFE—In pursuance of an order of Hon. George F. Kaufman, Surrogate of Ulster County, notice is hereby given according to law to all persons having claims against Ralph Radcliffe Whitehead, late of "Byrdcliffe", in the Town of Woodstock, County of Ulster, deceased, testate, to present the same, with vouchers in support thereof, to the undersigned, Executrix of the Will of said deceased, at her place of transacting business at the office of Cadwalader, Wickersham & Taft, No. 40 Wall Street, in the Borough of Manhattan, City, County and State of New York, on or before the 14th day of November, 1929.

Dated, May 2, 1929.
JANE BYRD RADCLIFFE WHITEHEAD,
Executrix.
CADWALADER, WICKERSHAM & TAFT,
Attorneys for the Executrix,
Office and Postoffice Address,
40 Wall Street,
Borough of Manhattan,
New York City.

NOTICE TO CREDITORS—In pursuance of an order of Hon. GEORGE F. KAUFMAN, Surrogate of Ulster County, notice is hereby given, according to law, to all persons having claims against John A. Recktenwald, late of the City of Kingston, County of Ulster, deceased, intestate, to present the same with the vouchers in support thereof, to the undersigned Jacob J. Recktenwald and Katherine Recktenwald, the Administrators of the estate of said deceased, at No. 23 Ravine Street, in the said City of Kingston, New York, on or before the 18th day of March, 1930.

Dated, September 16, 1929.
JACOB RECKTENWALD,
KATHERINE RECKTENWALD,
Administrators.
FREDERICK STEPHAN, JR., Attorney,
3 East Strand, Kingston, N. Y.

NOTICE TO CREDITORS.—In pursuance of an order of Hon. GEORGE F. KAUFMAN, Surrogate of Ulster County, notice is hereby given, according to law, to all persons having claims against Sarah A. Kahe, late of the Town of Esopus, County of Ulster, deceased, testate to present the same with the vouchers in support thereof, to the undersigned, the Executor of the estate of said deceased, at the office of Henry E. McKenzie, Port Ewen, N. Y., in the said Town of Esopus, on or before the 9th day of March, 1930.

Dated, August 31, 1929.
PATRICK J. KANE,
Executor.
HENRY E. McKENZIE, Attorney,
Port Ewen, N. Y.

NOTICE TO CREDITORS.—In pursuance of an order of Hon. GEORGE F. KAUFMAN, Surrogate of Ulster County, notice is hereby given, according to law, to all persons having claims against Margaret McCullough, late of the City of Kingston, County of Ulster, deceased, testate, to present the same with the vouchers in support thereof, to the undersigned, Mary McCullough and Anna McCullough, the Executrices of the estate of said deceased, at 33 Orchard Street, in the said City of Kingston, N. Y., on or before the 5th day of February, 1930.

Dated, August 5, 1929.
MARY McCULLOUGH,
ANNA McCULLOUGH,
Executrices.
FREDERICK STEPHAN, JR., Attorney,
3 East Strand, Kingston, N. Y.

READ WANT ADS

The 3 Musketeers Fail to Sway

Editor of The Freeman,
Dear Sir:

I met my friend Tom the other day. Tom isn't his real name—but I shall call him Tom, for he is a man who shuns publicity. He is a widely read man and his avocation or hobby is politics; particularly local politics.

We hadn't talked more than a minute or two when he asked me: "Who are you going to vote for, for Sheriff?"

"Why, Arthur El— I mean Jake Merrihew", I answered. Tom's question, coming suddenly, rather caught me napping.

"Aha!" Tom exclaimed, in a voice that Sherlock Holmes might have used. "That slip of the tongue gave you away. So you, a Republican, intend to vote for Artie again this year. I know you voted for him —".

"Artie isn't running this year," I countered. "Don't you know the Sheriff can't succeed himself? Don't you know the State Constitution forbids —".

"Sure I know", Tom interrupted; "but I wonder if you know that the Democrats have three men in the field this year instead of one.. Well, they have. Ostensibly and officially Jake Merrihew is the candidate; but actually the voters are being implored to vote for Artie and Bill Doyle as much as for Jake. Have you ever read Dumas's "The Three Musketeers'?"

"I don't get much time for reading", I replied, rather ruefully. "I read The Freeman and —".

"Well, in their campaign to stay in the Sheriff's office Artie, Jake and Bill remind of Dumas' great trio, whose motto was: 'All for one... and one for all'. I've been told that Harry Schirick pulled that immortal slogan at the Democratic County Convention, when Jake was nominated. Anyway, it seems that Artie, Jake and Bill became sold on the idea at once".

"I think they're three nice fellows", I broke in, "If you're trying to knock them —".

"Sure they're nice fellows. Tom ignored my slightly truculent tone. "What could be nicer than three bosom friends, sworn to loyalty... ready to do or die for each other? Why, it's comradeship lifted to the heights — golden, glamorous affection! A perfect triumvirate! Has there been a chicken supper at Eddyville, a clambake out in the town of Ulster, a dance up in Wawarsing or Denning, a party or social affair in any corner of the county, that they haven't attended... together? Not many! The Three Musketeers! 'All for one... and one for all'."

"I think friendship is a won—".

"So do I", Tom agreed. "On the surface this me-for-you-and-you-for-me stuff looks great. But did it ever occur to you that if The Three Musketeers win out a very bad precedent will have been established? Have you read Plato? The great Roman authorities on government? Roger Bacon, Spinoza, Kant? Voltaire, Michiavelli, Schopenhauer, Karl Marx? Have you read —?".

"No", I emphatically replied; "and I don't believe Artie or Jake or Bill has either! I've never seen any of those books in the Sheriff's office when I've been there".

"What I mean", Tom continued, "is this: If Jake is elected it seems to me it will mean the entrenchment in the Sheriff's office of a Royal Family. In spirit, anyway. It seems to me it will install there the idea we entered the World War to smack in the nose, to put out of business. It will make the Sheriff and his subordinates a Royal Family with a Crown Prince selected and put forward every three years, ready to wear the crown handed to him by his immediate Kaiser, whom a little thing like the Constitution prevents from succeeding himself. Now, I don't like this Royal Family stuff. I don't take very kindly to monarchies, or aristocracies. I don't care for oligarchies or dynasties. I don't believe in perpetuating ——".

"Won't you explain this Royal Family idea a bit more in detail?" I requested.

"Gladly". Tom acquiesced. "Stop and think. Three years ago Artie was elected. Many Republicans like you voted for him. When it came time to nominate a candidate this year, what happened? Why, one of Artie's appointees. Jake, was named. And the voters are told: 'Elect Jake and he'll keep Artie on the job. And Bill, too'."

"Well?".

"Now suppose Jake is elected this year. Miracles sometimes happen. Well, Jake is elected, and in 1932 another Democratic candidate for Sheriff must be named. All right. Just before Convention time the Democratic bosses get their heads together and remembering how well the game has worked, they trot out another member of The Royal Family. This time it is Bill. It naturally would be. And Bill says to the electorates: 'Put me in and I'll keep Jake in the Court House with me'."

"I begin to get your idea", I said.

"It's not my idea". Tom explained. "Another miracle happens", he continued, "and Bill is elected. The Royal Family is still intact and very much on the job. And then comes 1935... and another candidate must be picked to made the race. So, because of his many years as a Deputy, Ralph Constable is chosen to carry on the line of succession".

"I know Ralph", I nodded.

"Well, Ralph is made the white-haired boy, gets the nomination, and because nothing succeeds like success ... is elected. Three years pass. It is 1938... and time for the scepter to be handed on to another Royal Family Favorite. This time Grant Smith, who has been properly groomed and is rarin' to go, is handed the nomination plum. Just to show that nothing is impossible, Grant gets himself elected—and there's nothing to worry about until 1941!"

"That makes four terms, twelve years", I mused.

"So it does", Tom assented. "And by that time Artie, who's remained in the Sheriff's office all that time—you know how habits grow on one?—well, by 1941 Artie feels that a second cycle of The Royal Family should begin. So he demands the nomination, gets it...and gets elected!"

"And if Artie was succeded in turn by Jake, Bill, Ralph and Grant it would carry The Royal Family along till the end of 1956", I computed, in a voice strangely reminiscent of a cash register salesman.

"It would if health and old age were on their side", agreed Tom. "But one thing may wreck The Royal Family's plans this year and —".

"What's that?" I questioned eagerly.

"Doc Smith's nomination", Tom shot back. "Doc is popular. No Royal Family Stuff for Doc! This year he is running on his own record and his own personality—as he always has done. He's pledged to an economic, an efficient and a fearless administration. He'll surround himself with capable men, willing to work hard; men who subscribe to the same high principles he does. What more could one ask for? I believe that Republicans—that good citizens in general—will prefer his rugged American individualism to the possible evils of a Royal Family and its favoritisms. The Three Musketeers are good fellows; but then, so is Doc. I believe you should vote for him."

And that, Mr. Editor, is precisely what I am going to do.

A REPUBLICAN WHO VOTED FOR RICE.

An artist's conception (above) of of the navy's next dirigible, the ZRS-4, floating over the capitol at Washington. The ship, on which construction will begin soon, was designed by Dr. Karl Arnstein (inset). Below is a new hangar at the dirigible port maintained by the Goodyear-Zeppelin Company at Akron, Ohio.

PROGRAM SCHEDULED AT THE Y. W. C. A. THIS WEEK

Following is the program scheduled for the week of November 4 to 9, at the Y. W. C. A.:

Monday, 4.—T. M. T. M. Girl Reserve Club. 4, Busy Bees Girl Reserve Club. 7:15, Basketball, Industrial Girls.

Tuesday, 4.—Pep Girl Reserve Club. 4, Ever Ready Girl Reserve Club.

Wednesday, 4.—Cluga Girl Reserve Club. 6, Business Girls' Supper. The Young Married Women's Club has kindly consented to present the one-act play which they gave at their meeting last week, "Moth Balls." This will be given immediately after supper. Those taking part are Mrs. Charles Arnold, Mrs. A. E. Nelson, and Mrs. A. J. Gagnon. At 7 o'clock Mrs. Myron Teller will give the third in her series of talks, "Know Your Own Personality."

Thursday, 2:30.—Young Married Women's Club. This meeting will be an afternoon at bridge. Those expecting to attend should sign up at the "Y" by Wednesday evening. 7:15, Industrial Girls. Basketball. 7:30, French Class.

Friday, 4.—Tri-Hi Girl Reserve Club. 7, Schubert Choral Club.

Saturday, 9.—Grade School Basketball. 10, Blue Birds Girl Reserve Club. 1, Grade School Basketball.

ACCORD.

Accord, Nov. 4.—Andrew S. Van Demark of Wappingers Falls spent the week-end with Mr. and Mrs. Edgar Van Vliet.

Howard Anderson, Laverne, Carl, Norris and Charles Henderson and George Skinner left for a hunting trip in the Adirondacks last Friday.

Ernest Davis, who was in the Kingston Hospital last week with an injured leg, was removed to his home the first of last week.

Mr. and Mrs. C. S. Markle of Waterbury, Conn., spent the week-end with Mrs. Frances Decker.

Mrs. William Schuler of Kingston spent Saturday with her mother, Mrs. Cyrus Hendrickson.

Moses D. Lawrence is visiting her son, Harry, at St. Joseph, N. Y.

Myron Coddington of Liberty spent last Sunday afternoon with his mother.

Gave Name to Mineral

The mineral, smithsonite, was named after James Smithson, the founder of the Smithsonian Institution at Washington.

THE PEOPLE OF THE STATE OF NEW YORK, By the Grace of God, Free and Independent.
TO:—

Louise Freer Hornbeck, Rochester, N. Y.
Richard Hornbeck, Rochester, N. Y.
Helene Ann Hornbeck, Rochester, N. Y.
Shirley Louise Hornbeck, Rochester, N. Y.
Frank C. Hecker, Country, Fla.
Frank J. Hecker, 2nd, Box 66, Rapid City, S. D.
Edwin W. Hecker, 1900 Moross Rd., Grosse Pointe, Mich.
C. Julian Hecker, 61 Moross Road, Grosse Pointe Farms, Mich.
Christian H. Hecker, 1700 Iroquois Ave., Detroit, Mich.
Richard H. Hecker, 1700 Iroquois Ave., Detroit, Mich.
Frederick W. Hecker, 1700 Iroquois Ave., Detroit, Mich.
Christian H. Hecker, Jr., 1700 Iroquois Ave., Detroit, Mich.
Louise H. Fletcher, 2830 Woodward Ave., Detroit, Mich.
Charles H. Fletcher, 2842 Burns Ave., Detroit, Mich.
Anna Fletcher, 2830 Woodward Ave., Detroit, Mich.
Grace H. Beeham, 1025 West 54th St., Kansas City, Mo.
Gordon T. Beeham, Jr., 1025 West 54th St., Kansas City, Mo.
Thomas G. Beeham, Jr., 1025 West 54th St., Kansas City, Mo.,

and to all persons interested in the estate of Anna H. Freer, late of the City of Kingston, County of Ulster, and State of New York, deceased, as creditors, legatees, next of kin, or otherwise:

SEND GREETING: You and each of you are hereby cited to show cause at a Surrogate's Court to be held in and for the County of Ulster, at the Surrogate's Office in the City of Kingston, in said County, on the 10th day of December next at 10 o'clock in the forenoon of that day, why the account of proceedings of Christian H. Hecker, of Detroit, Mich., and Bank of Trust Company of City of New York, as trustees under the Last Will and Testament of the said Anna H. Freer of Kingston, N. Y., should not be judicially settled and allowed and distribution directed pursuant to the terms of said Will, the said Louise Freer Hornbeck, being now upwards of the age of twenty-five.

IN TESTIMONY WHEREOF, we have caused the seal of office of said Surrogate to be hereunto affixed. Witness, Hon. George F. Kaufman, Surrogate of our said
[L. S.] County, at the City of Kingston, the 1st day of November, in the year of our Lord one thousand nine hundred and twenty-nine.
C. K. LOUGHRAN,
Clerk of the Surrogate's Court.
FOWLER & CONNELLY,
Attorneys for Trustees,
Kingston, N. Y.

NOTHING NEW — SOMETHING OLD

A Successful Preparation of 83 Years Standing.

JOHNSTON'S SURGICAL DRESSING

For the treatment of burns, sunburn, scalds, chapped hands, frostbite, hemorrhoids, ulcers, boils, cuts, chilblains, sores from varicose veins, insect bites, dry skin, cold sores, and all kindred skin diseases.

New large size tube—50c

FOR SALE AT McBRIDE'S DRUG STORES.

QUEENS PHARMACAL CO., ELMHURST, N. Y.

COLDS MAY DEVELOP INTO PNEUMONIA

Coughs from colds may lead to serious trouble. You can stop them now with Creomulsion, an emulsified creosote that is pleasant to take. Creomulsion is a medical discovery with two-fold action; it soothes and heals the inflamed membranes and inhibits germ growth.

Of all known drugs, creosote is recognized by high medical authorities as one of the greatest healing agencies for coughs from colds and bronchial irritations. Creomulsion contains, in addition to creosote, other healing elements which soothe and heal the inflamed membranes and stop the irritation, while the creosote goes on to the stomach, is absorbed into the blood, attacks the seat of the trouble, and checks the growth of the germs.

Creomulsion is guaranteed satisfactory in the treatment of coughs from colds, bronchitis and minor forms of bronchial irritations, and is excellent for building up the system after colds or flu. Money refunded if not relieved after taking according to directions. Ask your druggist. (adv.)

CREOMULSION
FOR THE COUGH FROM COLDS THAT HANG ON

AUTOMOBILE INSURANCE

Send for explanatory booklet explaining the new Safety Responsibility Law

SPECIAL RATES TO PREFERRED RISKS

W. A. Van Valkenburgh

GENERAL INSURANCE AGENCY

518 BROADWAY, Kingston Trust Co. Bldg., KINGSTON, N. Y.

DECKER & FOWLER, Inc.

THE HOUSE OF PERFECT PERSONAL SERVICE.

General Insurance Agents

OUR SERVICE CANNOT BE EXCELLED.

WE WRITE ANY AND ALL KINDS OF INSURANCE EVERYWHERE.

ASK ANY OF OUR ASSURED ABOUT US.

44 MAIN STREET, KINGSTON, NEW YORK.

'PHONE NO. 6.

How do you choose?

EVERY time you make a purchase you make a choice. Buying a certain product may be so much a matter of habit that you don't realize you are choosing. But the fact remains that in accepting one brand of goods you are always rejecting others; and the satisfaction you get from what you buy depends on the knowledge of quality and values that guides your selection.

How do you know which bed-sheets, or which roofing material, or which radio will give you service you require? You can't personally test everything you buy and compare it with all the other products of its class. But there is a way to find out which brand fits your needs.

The people who are most successful in their buying—who achieve the highest percentage of satisfaction from the things they own and use—are those who consistently read the advertising columns, and buy consistently advertised goods.

Choosing isn't just "guessing" when you follow the guidance of the advertisements.

You can depend on advertised goods. It pays to read the advertisements.

Kingston Coal Company

PRICES PER NET TON DELIVERED INTO BINS.

EGG	$13.00
STOVE	$13.50
CHESTNUT	$13.00
PEA	$9.25
BUCKWHEAT	$7.50

50 CENTS PER TON

Discount will be allowed for payment before the 10th of the month following that in which delivery is made.

Colds

Colds are often serious. Never neglect a cold. Each day millions of people use Grove's Laxative BROMO QUININE—the recognized standard remedy.

At all druggists 30c.

Grove's Laxative BROMO QUININE Tablets

Successful Since 1885

Don't Be a Wall Flower

Learn to Dance with the

LINTON DANCING CLUB

CLASS LESSONS—$1.00

We Guarantee to Teach You.

Classes Now Forming.

For Information — Phone 913

LINTON STUDIO

84 MAIN., COR. GREEN.

SUPREME COURT, ULSTER COUNTY.—In the Matter of the Application of ANNA DONNELLY HEIDCAMP for an Order dissolving her marriage with JOHN THOMAS HEIDCAMP, pursuant to Section 1-A of the Domestic Relations Law.

To JOHN THOMAS HEIDCAMP, ABOVE NAMED:

WHEREAS, Anna Donnelly Heidcamp has presented a petition to the above Court showing that her husband, John Thomas Heidcamp, has absented himself for more than five successive years last past without being known to her to be living during that time; that she believes him to be dead; that a diligent search has been made to discover evidence showing him to be living and no such evidence has been found and asking that her marriage be dissolved:

Now, pursuant to an order duly made and entered in the above-entitled proceeding dated on the 2nd day of November, 1929, a hearing will be had upon such petition at a special term of the Supreme Court of the State of New York to be held at the County Court House in the City of Kingston, County of Ulster and State of New York on the 4th day of January, 1930, at 10 o'clock in the forenoon of that day or as soon thereafter as counsel can be heard.

Dated, November 2, 1929.

ANNA DONNELLY HEIDCAMP, Petitioner.

FRANK W. BROOKS, Attorney for Petitioner, Office and Post Office Address, No. 44 Main Street, Kingston, N. Y.

Had Revolver Stolen.

W. H. F. Van Nattan, who has a gas station at 575 Broadway, reported to the police that a revolver had been stolen from a drawer in one of the desks in the office at the station.

Much Interest in Voting Tomorrow

Washington, Nov. 4 (AP).—Sporatic political campaigning over the country came to an end today with last minute appeals to the doubtful among the voters of a dozen states from Massachusetts to California and from Michigan to Virginia.

From the largest cities down to the smallest precincts, the leaders were perfecting more or less elaborate arrangements for getting out the votes tomorrow, but the campaign in some places, notably the Old Dominion, has been of such a character as to require little urging that the voter seek the nearest polling places.

With the Democratic political machines in Virginia facing the severest test it probably has yet met, an unusually heavy vote is expected in that state, which alone elects a governor.

Until a combination of anti-Smith Democrats and Republicans threw the state into the Republican column just a year ago, political contests there were decided in the Democratic primary. Consequently this is the first general election fight for state officers within several generations.

The vote tomorrow is expected to furnish an indication of whether Virginia is to be counted as still a safe Democratic state or is to join the array of doubtful commonwealths wherein both great political parties wage unceasing warfare during national campaigns.

Under the leadership of Bishop James Cannon, Jr., of the Methodist Episcopal Church, South, the anti-Smith Democrats have joined with the Republicans in supporting William Moseley Brown for the governorship against John Garland Pollard, candidate of the regular Democratic organization, at the head of which stands Governor Harry Flood Byrd.

Outside of Virginia, Kentucky has the only other state-wide election of popular interest. In the Blue Grass state the Republicans seek to make their control of the government complete by gaining a majority in the Legislature. The entire membership of the House and 20 members of the Senate are to be elected.

The congressional election, to be held in the twenty-first New York district to fill the vacancy caused by death, brings forth another negro seeking a place in the national House of Representatives. He is Hubert T. Delany, running on the Republican ticket in a normally Democratic district.

Contests in New York city, Boston and Detroit furnish the high lights in the mayoralty races.

Volcanic Eruption In Guatemala.

Guatemala City, Nov. 4 (AP).—Violent eruption of the volcano Santa Maria is believed to have cost the lives of a number of persons residing near its base. The city of Quetzaltenanga is greatly alarmed, although eruption of sand and lava has diminished somewhat. The government has sent aid to the affected region.

DAILY RADIO PROGRAM

TUESDAY, NOVEMBER 5

[By The Associated Press]

Programs in Eastern Standard time. All time is P. M. unless otherwise indicated. Wavelengths on left of call letters, kilocycles on right.

454.3—WEAF New York—660 (NBC Chain)

6:00—Black & Gold Room Orch.—Also WTIC WCAE WRC WWJ WFI WTAG
7:00—Birds of the Sky—Also WRC WOOD WSM WCSH WFI WTAG WHAS
7:15—Universal Safety Series—Also WRC WSAI WRVA WFIF WBT WHAS WFI WCAE WJAX WDOD WSM
7:30—Sketches—Also WEEI WJAR WTAG WCSH WGY WGR
8:00—Firemen's Orchestra, with Vocal Artists—Also WEEI WJAR WTAG WCSH WFI WRC WGY WGR WCAE WSAI WWJ
8:30—Popular Hall Hour, Victor Arden Orchestra and Male Trio—Also WEEI WCAE WJAR WTAG WCSH WFI WRC WGY WGR WSAI WWJ
9:30—Quick Sale and Orchestra—Also WEEI WFI WRC WGY WGR WCAE WTAG WWJ WGN WHAS WSM WSB WJAR
10:00—Echoes—WEEI WCSH WJAR WFI WRC WGY WGR WCAE WWJ WSAI KYW WHAS WSM WSB WRVA WBT WJAX WTAG
10:30—Radio Vaudeville, Stars of the Stage—Also WEEI WJAR WTAG WCSH WFI WRC WGY WGR WCAE WFJC WWJ WSAI WRVA WBT WJAX WDOD WHAS WSM WSB WAPI
11:30—Marbor Lights—Also WCAE WFI WWJ WRC WGR WFJC WRVA
12:00—Hal Kemp's Hour of Dance Music—WEAF

348.6—WABC New York—860 (CBS Chain)

6:30—Dinner Dance—WABC only: Dinner Symphony—Only to WDOD WCAO WKRC WLBW WWNC WKBW WHP
7:00—Program from Niagara Falls—Also WCAU WKBW WGMP WMAQ
8:00—Plantation—Also WCAU WNAC WEAN WFBL WKBW WCAO WJAS WGHP WLBW WMAL WHP WREC
8:30—Romances—Also WCAU WNAC WEAN WFBL WKBW WADC WHK WLBW WMAL WCAO WGHP WSPD WAIU WJAS
9:00—Paul Whiteman's Band, Modern Dance Music—Also WCAU WNAC WEAN WFBL WKBW WCAO WJAS WADC WGMP WSPD WHK
10:00—Mendoza Orchestra—Also WCAU WNAC WEAN WFBL WKBW WCAO WJAS WADC WKRC WGHP WSPD WHK WLBW WMAL
10:30—Night Club Romances—Also WHK WDOD WREC WCAU WJAS WCAO WMAL WGHP WNAC WBRC WKAN WSPD WADC WWNC WKBW
11:00—Lombardo's Orchestra—Also WDOD WREC WCAU WJAS WCAO WMAL WGHP WNAC WBRC WEAN WSPD WLBW WKRC WWNC
11:30—Hotel Orchestra—Also WDOD WFAN WMAL WBRC WLBW WWNC WHP WREC WCAO WGHP WSPD WKRC WKBW
12:00—Midnight Organ Recital—WABC

384.5—WJZ New York—780 (NBC Chain)

6:00—Old Man Sunshine—WJZ; Sanford Orchestra—Also WBZ
7:00—The Highlanders, Milton J. Cross, Tenor—Also WBZ WHAM
7:30—Organ—Also WBAL WRC WOOD WPTF; Polly Preston—Also WBAL WJR WLW KYW WHAS WSM WBT WJAX WRVA WSB
8:00—Edwin Franko Goldman Band Concert—Also WBAL WHAM KDKA KDKA WJR WLW KYW WHAS WSM WBT WJAX WRVA WSB
8:30—Around the World, Vocal and Orchestra—Also WBZ WBAL WHAM
9:00—Musical Melodrama—Also WBZ WHAM KDKA KYW WBAL WJR
9:30—Minstrel Show—Also WBZ WBAL WHAM KDKA WLW KYW WJR
10:00—Novelty Orchestra—Also WBZ WBAL WHAM KDKA WGN WJR
10:30—Orchestra—Also WBZ WBAL WHAM KDKA WJR KYW
11:00—Slumber Music by String Ensemble (1 hr.)—Also KDKA WLW

EASTERN CLEAR CHANNEL STATIONS

272.6—WPG Atlantic City—1100
5:30—Organ Recital; News
6:00—Concert Orchestra; Vocal
9:00—Weekly Request Concert
10:00—Soprano; Nightingale
11:00—Dance and H. S. Organ

282.8—WBAL Baltimore—1060
7:00—The Marqueraders
7:30—Same as WJZ (3½ hrs.)
11:00—WBAL Symph: Ensemble Hr.

282.8—WTIC Hartford—1060
5:30—Sunset Hour; News (1 hr.)
6:30—Hotel Trio (30m)

422.3—WOR Newark—710
6:00—Piano; Sports Talk
6:30—Uncle Don's Stories
7:00—Hotel Orchestra
7:30—Sweet and Low
8:00—Main Street Sketches
9:00—Vocal & Orch.; Master Trio
10:00—Americana
11:00—News; Dance; Moonbeams

256.3—WCAU Philadelphia—1170
6:00—The Boys; News; Orchestra
7:00—WABC Program (4½ hrs.)
11:30—Dance Half Hour

305.9—KDKA Pittsburgh—980
6:00—U. of Pittsburgh; Orchestra
6:45—Travels; Literature Gems
7:15—Sacred Song Concert
8:00—Same as WJZ (3½ hrs.)
11:00—Orch. (30m.); WJZ (30m.)

222.7—WHAM Rochester—1150
6:30—Hotel Orchestra; Talk
7:00—WJZ (30m.); Wings of Song
8:00—Same as WJZ (2 hrs.)
11:00—Organ Recital (45m.)

379.5—WGY Schenectady—790
6:30—Dinner Music
7:00—Concert Orchestra
7:30—Same as WEAF (4 hrs.)
11:30—Organ Recital (30m.)

302.8—WBZ Springfield—996
6:30—Hour from WJZ
7:30—New England Program
8:00—The Bing Family
8:30—Same as WJZ (2½ hrs.)
11:00—News; Election Returns (1 hr.)

CENTRAL AND SOUTHERN CLEAR CHANNEL STATIONS

428.3—WLW Cincinnati—700
6:00—Hour of Orchestras
7:00—Gibson Orch.; Scrap Book
7:30—The Schloans; Bubble Blowers
8:30—Hour from WJZ
9:30—Feature; Pete Arzen
10:30—Feature; Vocal Trio
11:00—Hour from WJZ
12:00—Dance and Variety Hour

230.2—WTAM-WEAR Cleveland—1070
6:00—Hotel Orchestra; Sport
7:00—Jolly Jester; Orchestra
8:00—Ed McConnell; Feature
9:00—Hour from WEAF
10:00—Musical Features
11:30—Dance Music (1½ hrs.)

308.8—WCX-WJR Detroit—750
6:00—Dinner Music, Soloist
6:15—Feature; Messengers; Orch.
7:00—Orchestra; Talk; Orchestra
8:00—Same as WJZ (2 hrs.)
11:00—In Shadowland; Dance
12:00—Organ and Dance Hour

499.2—WSB Atlanta—740
7:00—Orchestra; WEAF
7:30—Geo. W. Davis, Tenor
8:00—WJZ & WEAF (1½ hrs.)
11:45—Concert Program

277.6—WBT Charlotte—1080
6:00—George Carlisle; Features
7:00—Studio & WEAF
8:00—WJZ (30m.); Feature
9:00—Coal Miners; Studio
10:00—WEAF (1½ hrs.); News

305.6—WHAS Louisville—820
7:00—Same as WEAF (30 m.)
7:30—Book Man; Orchestra
8:00—WJZ & WEAF (3½ hrs.)
11:30—Reporters; Homing Program
12:10—Dance Music

461.3—WSM Nashville—650
7:00—WEAF (30m.); Orchestra
8:00—WEAF & WJZ (2½ hrs.)
11:30—Golden Echo Quartet

270.1—WRVA Richmond—1110
5:30—Hotel Orchestra
6:30—Dinner Music
7:00—Speaker; WEAF Program
7:30—Book Review; Sports
8:00—Same as WJZ
8:30—Election Party
10:00—Same as WEAF (2 hrs.)

COUNTY COURT, COUNTY OF ULSTER.—MAUD MULFORD and WALTER MULFORD, as Executrix and Executor of the Last Will and Testament of Charles Mulford, deceased, Plaintiffs, against HARRISON E. MULFORD, individually and as Administrator of the goods, chattels and Credits which were of C. Leslie Mulford, deceased, IDA E. MULFORD, CLIFFORD WHITTAKER MULFORD, ELTON WHITTAKER MULFORD, the Unknown Persons who are or may be heirs of EUGENIE MULFORD, deceased; the Unknown Persons who are or may be heirs of EUGENIE REISSMANN, deceased, THE INDUSTRIAL COMMISSIONER OF THE STATE OF NEW YORK, FIRST NATIONAL BANK OF SAUGERTIES, FRANCIS H. LEGGETT & CO., SOUTHARD BROTHERS INC., RICHARD OVERBAGH, ISABEL F. OVERBAGH, SAUGERTIES COAL & LUMBER COMPANY, WILLIAM HOLT OVERBAGH and ARTHUR E. THOMAS, Defendants.

TO THE ABOVE NAMED DEFENDANTS: YOU ARE HEREBY SUMMONED to answer the complaint in this action and to serve a copy of your answer, or, if the complaint is not served with this Summons, to serve a Notice of Appearance, on the Plaintiff's attorney within twenty days after the service of this Summons, exclusive of the day of service. In case of your failure to appear or answer, Judgment will be taken against you by default for the relief demanded in the complaint.

Trial to be held in the County of Ulster.

Dated, October 7, 1929.

FRANK W. BROOKS, Attorney for Plaintiffs, Office and Post Office Address, No. 44 Main St., Kingston, N. Y.

To:

Unknown Persons who are or may be heirs of Eugenie Mulford, deceased.

Unknown Persons who are or may be heirs of Eugenie Reissmann, deceased.

The foregoing summons is served upon you by publication pursuant to an order of Hon. Joseph M. Fowler, County Judge of Ulster County, State of New York, dated the 10th day of October, 1929, and filed on that day with a copy of the complaint in the office of the Clerk of the County of Ulster, City of Kingston, Ulster County, New York, the original complaint having been filed in said office on the 10th day of October, 1929.

The object of this action is to foreclose a certain mortgage made and executed by C. Leslie Mulford on the 1st day of July, 1923, to the plaintiffs herein to secure the payment of the sum of Five Thousand Dollars which mortgage was duly recorded in the office of the Clerk of the County of Ulster on the 9th day of July, 1923, in Liber of Mortgages 340 at page 304, and to foreclose the respective defendants above named from all right and equity of redemption in the mortgaged premises described in the complaint.

That the following is a description of the premises covered by said mortgage and described in the complaint:

"ALL THAT CERTAIN LOT OF LAND situate in the Village of Saugerties, County of Ulster and State of New York, and lying and being on the easterly side of Partition Street in said Village of Saugerties and is bounded and described generally as follows: On the south by lands of Moran, formerly Nestlin and by lands of Joseph Keenan formerly of Genthner, on the East by lands of said Joseph Keenan formerly of Osterhoudt and by lands formerly of the Saugerties Savings Bank, now lands of William Ziegler, on the North by lands formerly of Frances Finger, now lands of Hayes, by lands formerly of Daniel Lamb, now of Gertrude Lamb and Julia Lamb, by lands of Clinton Van Buskirk formerly of Ryan and by lands of Montano formerly lands of Ryan and on the west by Partition Street and being the same premises conveyed by William Ziegler and wife to Charles Mulford by deed bearing date January 3, 1918, and recorded in the Ulster County Clerk's office on January 4, 1918, in Liber 403 of Deeds at page 214.

"And being the same premises conveyed to C. Leslie Mulford by Maud Mulford as Executrix and Walter Mulford as Executor of the Last Will and Testament of Charles Mulford, deceased, by deed bearing even date with these presents which are given to secure the balance of the purchase money of said premises."

Dated, October 10, 1929.

FRANK W. BROOKS, Attorney for Plaintiffs, Office and Post Office Address, No. 44 Main St., Kingston, N. Y.

THIS RECORD STANDS ALONE

....There are now more than 350,000 homes enjoying the convenience, economy and protection of General Electric Refrigerators—and not one owner has ever had to spend a single dollar for repairs or service.

The food he eats is the man he'll be!

EVERY GENERAL ELECTRIC REFRIGERATOR IS HERMETICALLY SEALED

GENERAL ELECTRIC ALL-STEEL REFRIGERATOR

HARDER'S

Quality in Everything Electrical and Radio

65 N. FRONT ST. TEL. 2140.

ORPHEUM

Best SOUND and TALKIES In Town

ALWAYS THE BEST SHOW FOR THE PRICE OF ADMISSION

NEWEST IMPROVED and PERFECTED — Western Electric SOUND SYSTEM — Wonderful All Kingston Is Talking About It.

TONIGHT and TOMORROW

ALL NEW SHOW

3 SHOWS—2, 7 and 9

Matinee, Adults 35c
Children 10c
Evening, Adults 40c
Children 20c

The 100% Perfect Talking Picture with GLADYS BROCKWELL and FOREST STANLEY

The DRAKE CASE

A sob, a tear, a thrill, a cheer. Suspense in Every Line.

SEE and HEAR WHO KILLED DORIS BLAKE

Also Pat Rooney Comedy

COLLEGIANS

MOVIETONE NEWS

4 BIG DAYS, COMMENCING WEDNESDAY, NOVEMBER 6

THE FIRST MILLION DOLLAR ALL-TALKING PICTURE

The ONE and ONLY...

100% Talking Singing Dancing

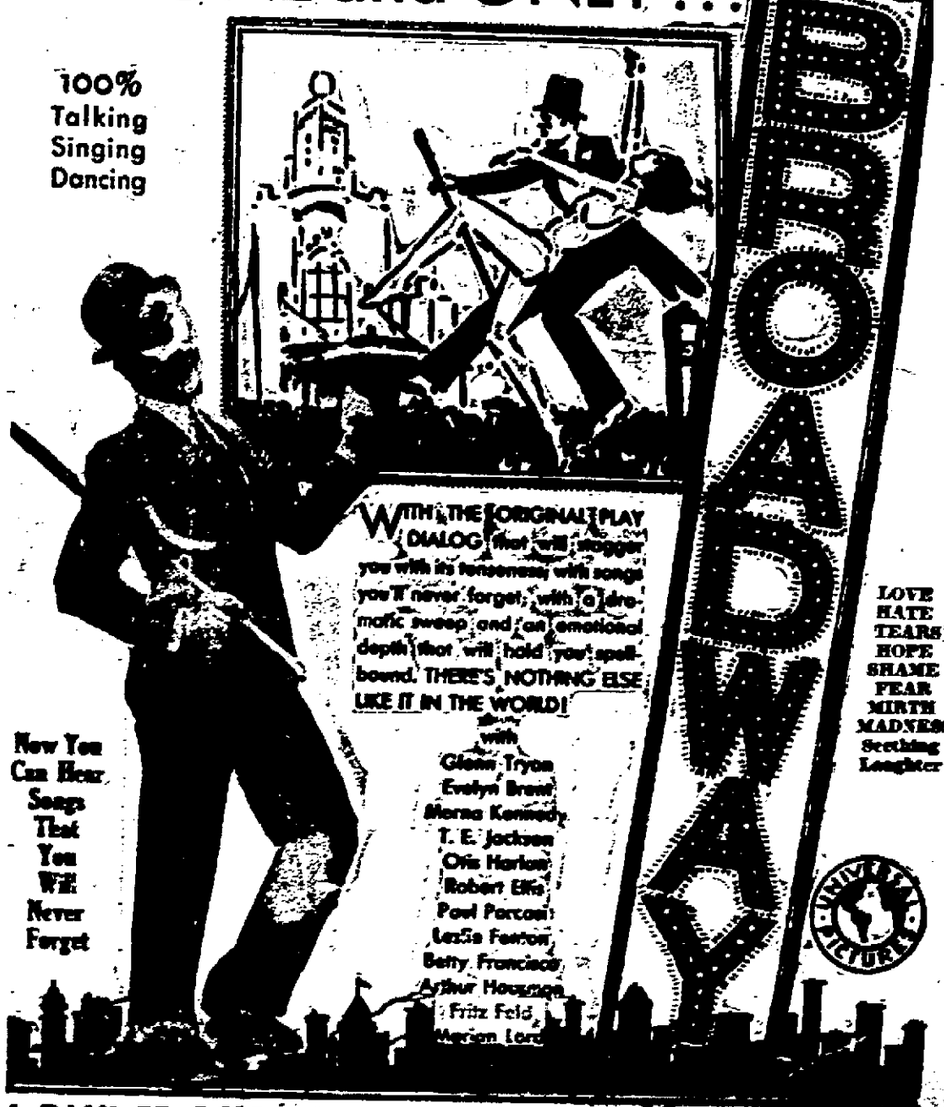

BABY SAYS

LOVE HATE TEARS HOPE SHAME FEAR MIRTH MADNESS Seething Laughter

Now You Can Hear Songs That You Will Never Forget

A PAUL FEJOS Production—Presented by CARL LAEMMLE

THIS PICTURE HAD A SUCCESSFUL RUN AT THE ASTOR THEATRE, N. Y.

SEE IT HERE AT POPULAR PRICES

THEATRICAL GUIDE TO THE KINGSTON THEATRES

BROADWAY

Sun. Continuous 3 Shows Daily 2-6:45-9 p. m. Mats. 25-40-50c Eves. 40-50-75c Children 25c Sat.-Sun.-Hol. Orch.-Bal. 50c Loge 75c Chil.Sat.Mat. 10c

The Home of All-Talking—All-Singing—All-Dancing Hits

NOW PLAYING TONIGHT, Tomorrow and Wednesday

AT LAST!

An Original Viennese Romance in Song and Story. Broadway's Greatest Singing Stars and 200 Singers and Dancers.

MARRIED —IN— HOLLYWOOD

WITH

J. HAROLD MURRAY

NORMA TERRIS

MUSIC BY OSCAR STRAUS

Composer of "The Chocolate Soldier"

ALL SINGING TALKING DANCING

ANOTHER ROXY THEATRE HIT

THURSDAY FRIDAY SATURDAY — ROD LA ROCQUE —IN— "THE DELIGHTFUL ROGUE" AN ALL TALKING PICTURE

THE FOLLOWING ATTRACTIONS WILL BE SHOWN AT THE BROADWAY THEATRE

JACK OAKIE, EVELYN BRENT in "FAST COMPANY"
RUTH CHATTERTON in "CHARMING SINNERS."
"FROZEN JUSTICE". "HUNGARIAN RHAPSODY".

THESE PICTURES ARE PROJECTED UPON THE SUPER

KINGSTON

3 Shows Daily 2-7-9 p. m. Mat.25c, Eve.50c Children 25c Eve. Prices Sat. Sun.-Hol. Mats. Chil.Sat.Mat. 10c Continuous Sat., Sun., Hol.

WALL STREET. NOW PLAYING

ALL THIS WEEK

THE MYSTERIOUS DR. FU MANCHU

A Paramount Picture

SAX ROHMER'S famous character! Alive! Talking. Working his fearful, mystifying plots! Warner Oland in the title role! Jean Arthur, the lovely girl hypnotized to work his diabolical will! Neil Hamilton, the lover! O. P. Heggie, William Austin, Claude King! A mystery thriller supreme!

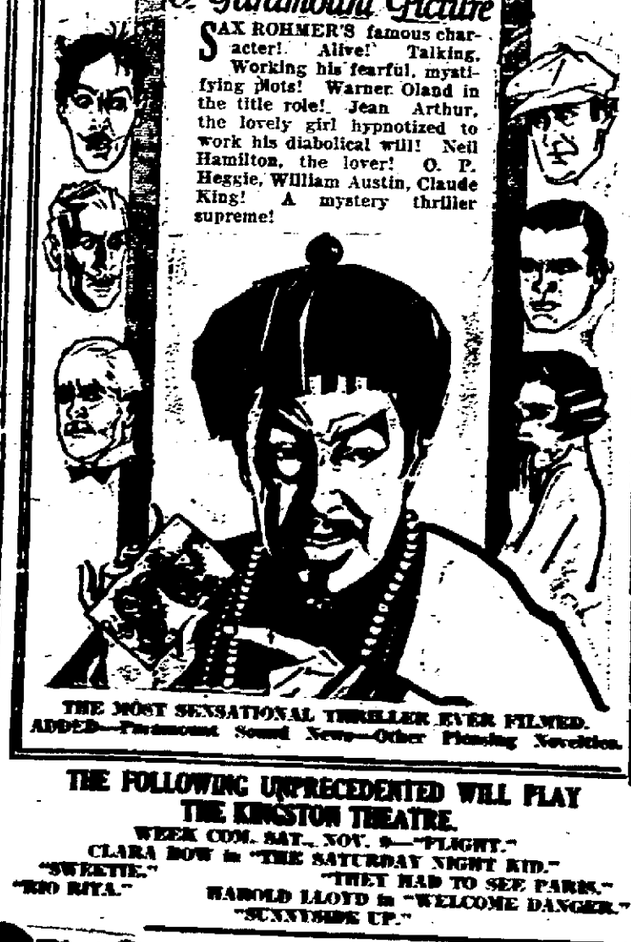

THE MOST SENSATIONAL THRILLER EVER FILMED.
ADDED—Paramount Sound News—Other Pleasing Novelties.

THE FOLLOWING UNPRECEDENTED WILL PLAY THE KINGSTON THEATRE.

WEEK COM. SAT., NOV. 9—"FLIGHT."
CLARA BOW in "THE SATURDAY NIGHT KID."
"SWEETIE." "THEY HAD TO SEE PARIS."
"RIO RITA." HAROLD LLOYD in "WELCOME DANGER."
"SUNNYSIDE UP."

Western Electric SOUND SYSTEM — The same equipment which is used in the Astor, Criterion, Roxy, Paramount Theatres, New York City.

Look Like Stars But It Gets 'Em Nothing

For many of the screen celebrities in Hollywood, there are minor cinema figures who are "dead ringers" for them. Here are four of the stars, with their doubles alongside.

By ROBBIN COONS
(AP Feature Service Writer.)

Hollywood—"Even a cat may look at a king...."

And there being as yet no law against an extra's looking like a movie queen, many of them do.

The studios, the streets of Hollywood, are decorated by scores of girls who, so far as facial appearance is concerned, might pass easily for those glittering screen celebrities whose looks are the envy of girls all over the world.

And all, or most, of these doubles are mere extras or chorus girls, many of them seen in more pictures than the stars they resemble, but unknown to movie fans.

Hollywood's most famous double—which does not in the instances here cited mean that the double substitutes for the star in her perilous movie exploits—is Geraldine De Vorak.

Geraldine, as one wag puts it, is more like Greta Garbo than Garbo herself. An extra, she has served as "stand-in girl" for Greta, and recently received wide publicity because a fan magazine described the manner in which she had adopted all the mannerisms of the star, imitating Garbo's clothes, her walk, her expressions. For that reason, Geraldine stands foremost in the list of star-duplicates, but there are others.

On a single set of "The Vagabond King", for instance, one day could be seen Jean Douglas, an extra who becomes a "deadringer" for Pauline Starke with the aid of a brown wig, and Thora Waverly, who is frequently mistaken for Myrna Loy.

With these two were Cecile Cameron, a girl whose resemblance to Gloria Swanson, from certain angles, is pronounced; Rae Murray, reminiscent of Alice Terry, and two others who bear much likeness to Anita Page and Virginia Lee Corbin. But it avails them naught in movie prominence...most of them will be seen as ladies-in-waiting to the queen of the talkie.

Again—a titian-haired girl named Valda West, who strikes one as a blond Anita Stewart, recently shared an apartment with Jeanne Buttner, a brunette Bessie Love and Cortez Alley, who has "stood in" for Irene Bordoni.

And the movie choruses are filled with girls whose friends in all truth can tell them they "look like" various stars. Irene Thompson, a contract chorus girl, often is pointed out as Billie Dove, and Rosita Forshay, a New York chorus girl gone movie, resembles Dolores Costello.

Beatrice Lillie is a famous star of the stage and more recently of the screen, but Josephine Bernhardt, a double for her, still steps in the chorus.

Carmel Myers gets featured billing while Jewel Richford, who photographs enough like her to be her sister, works beside Josephine, along with Ruth Metzger, who looks like Mary Astor, and Jean Morgan, who even has Betty Compson's famous crooked smile.

Carlotta King became known to the fans as the singing lead in "The Desert Song", which won her a long-term contract, but Janet Chandler, almost her duplicate, has only a chorus contract. Fannie Brice, too, is a household name now, but you probably never heard of Bee Lee, another of the steppper-kickers, who is just a shade prettier than Fannie....

So, they pass in review, these humbler movie workers, with their physical charms rivaling those of the stars....There are scores of them. Did the stars simply get started first? Or do their doubles lack the fire, the personality—or the all-important voice—which would raise them from the ranks? There's a riddle.

Meanwhile, "even a cat may look at a king", and the extra girl may look like a queen—for all the good it does either of them.

Sixth Annual Dinner.

On December 3 the men of the Classis of Ulster are to hold their sixth annual dinner. This event will occur in the Fair Street Reformed Church of Kingston at 6:30 p. m. The committee has secured as the speakers at this gathering the Rev. John A. Ingham, D. D., secretary of the progress council of the Reformed Church, and the Rev. John J. DeBoer, head of the Voorhees College of Vellore, India, who is acting in Dr. F. M. Potter's place in the foreign mission office while the latter is on deputation service abroad. Tickets will be procurable from the pastors after a few days.

Expect a Surprise

with your first *drink of Moxie!*

Expect a different flavor—a new taste—totally unlike that of any other beverage!

Be prepared to enjoy a quaint, refreshing, bitter-sweet tang like no other drink you've ever known! A real old-fashioned New England flavor!

For Moxie *is* different! Moxie is not merely "another soft drink" carbonated and sweetened. *More than 18 distinct ingredients* scientifically combined and blended give Moxie its characteristic flavor!

And give it, too, true food and tonic value, for Moxie is substantial, healthful and *energizing*, as well as cooling, satisfying and thirst-quenching!

Get acquainted with Moxie. Taste its different flavor! A flavor so different that sometimes *several* drinks are necessary to get the full deliciousness of its vitalizing, bitter-sweet tang.

Ask for Moxie! Served cold and pure from the iced bottle, or mixed clear and sparkling from fresh Moxie syrup at the soda fountain.

There's a surprise awaiting you with your first taste of Moxie—New England's favorite drink for nearly fifty years!

Send a case home. Let all the family enjoy this new flavor in cooling, refreshing beverages!

Drink MOXIE Distinctively Different

One Cent-A-Word Advs. Bring Results

POLITICAL ADVERTISEMENT. POLITICAL ADVERTISEMENT. POLITICAL ADVERTISEMENT. POLITICAL ADVERTISEMENT. POLITICAL ADVERTISEMENT. POLITICAL ADVERTISEMENT. POLITICAL ADVERTISEMENT.

★ VOTE FOR ★

Bernard A. Culloton
FOR
Judge of the City Court

As energetic, as able and as fair a young man as Kingston has produced is available NOW for JUDGE of the CITY COURT

"BUD" CULLOTON

IS ON THE BALLOT THIS YEAR

Give Him An Overwhelming Vote—he is worthy of it—and is an ideal man for the City Court bench.

Huge Quantity of Orders at Stock Market Opening

New York, Nov. 4 (AP).—A huge quantity of orders, accumulated since trading was suspended last Thursday on the Stock Exchange and the Curb Exchange, was in the hands of brokers before the opening gong today.

An impressive amount of these orders, sent from all parts of the world, was to buy at the market, indicating a brisk opening. There was also a quantity of orders to buy at stipulated prices. A considerable selling strength also was represented.

Brokers and their office forces worked all day yesterday to complete the task of straightening out their books, a task at which they have been engaged night and day for three days.

For the first time in the history of the Stock Exchange specialists were called to duty on the floor of the Exchange on Sunday. They were required to be at their posts from 10 a. m. until 1 p. m. to make adjustments in open trades left uncompleted at the close of the market Thursday. The stock and bond tickets ran all day to publish notices.

Wall Street and adjacent thoroughfares presented the activity of a week day. Brokers' offices were open and throngs of clerks and accountants came and went, crowding lunch rooms at noon that ordinarily are closed on Sunday.

Favorable financial news preceded the reopening of trading.

The rediscount rate of the Federal Reserve Bank was down from six to five per cent and reductions have been made in the rates of the Bank of England, the Reichs Bank in Berlin, and by banks of Belgium and Holland.

Brokers' loans last week were reduced $1,096,000,000. Several large corporations declared extra dividends and statements of leading financial experts and government officials agreed that the fundamental business conditions of the country were sound.

The trend of prices during the last two days of trading before the suspension was upward after the record-breaking slump of last week.

CHARGED WITH BOOTLEGGING WAY THROUGH COLLEGE

Ann Arbor, Mich., Nov. 4 (AP).—The charge that three students were working their way through the University of Michigan by selling liquor to other students was made by police today after a raid Saturday night in which they asserted a case of wine and a case of whiskey were confiscated in a men's dormitory.

Harold McKee, 24, of Pittsburgh, is being held in the county jail and two others whose names were withheld are being sought. The liquor, police said, was brought from Canada and smuggled into the dormitory under buttoned overcoats.

The raid was part of a drive begun by local officers after five fraternities had been placed on probation by the university for tolerating intoxication at dances.

Big Election Eve Dance
TONIGHT
at the
WHITE EAGLE HALL
For the Benefit of the
Polish Sick & Aid Society
Music by Paramount Orchestra.
Dancing 8 to ?. Admission 50c.

DEPENDABLE
DAY or NIGHT
COLONIAL TAXI
'PHONE 3000
(Three Thousand)

PERMANENT WAVE
$6.50
COMPLETE
Guaranteed 6 mo. to 1 year.
Eugene Wave
$10.00
REWAVE $3.00 Complete
No kinks. Guaranteed.
OPERA BEAUTY SHOPPE
279 FAIR ST. PHONE 2074.

VAN DEUSEN BROS.
Plumbing - Heating
56 BROADWAY. CALL 2800.
For Prompt and Courteous Service

SALE
ON ALL KINDS OF
STOVES and FURNITURE
CASH OR EASY TERMS.
BAKER'S
35 N. FRONT STREET.

NEW PALTZ

New Paltz, Nov. 4.—The New Paltz High School girls' basketball team journeyed to Highland Thursday night, October 21, and played the Highland High School girls. The score was 21-16 in favor of New Paltz. The same evening the Normal School team played Highland High School team at Highland. The score: New Paltz, 23; Highland, 20.

Mr. and Mrs. Raymond Hasbrouck entertained Miss Hazel Deyo and brother, Harry Deyo, of Bellville, N. J., over the week-end.

The Misses Elizabeth and Grace Mae Hasbrouck, William Hasbrouck, James Sherman and Peter Fiumefreddo attended the basketball games at Kerhonkson High School Friday night.

Miss Giddings and a friend dined at Snug Harbor Saturday evening.

Grover Neilson called on friends in Modena Tuesday evening.

Edward LeFevre has been ill for a few days.

Movies at the New Paltz Opera House all this week. Matinee Thursday. At Colonial Hall, Tuesday and Wednesday. Matinee Tuesday. Thursday, annual chicken dinner and dance. Howard Gale's orchestra from Newburgh.

Peter Harp, Joe Alessa and H. W. Enlund, while hunting Thursday, bagged two pheasants, three gray squirels, two rabbits and three woodcock.

Mrs. David Van Wagenen entertained the members of her Sunday school class at a jolly Hallowe'en party on the afternoon of October 26 at her home on North Chestnut street. The guests came in costume and prizes were given the two best ones. Pauline Nichols received the first prize and Doris Stadelmann the second. Mrs. Eugene Van Wagenen and Mrs. Ida Butz were the judges.

The Rev. and Mrs. J. Robert Halmshaw have returned from Columbus, Ohio, where they attended the diamond jubilee meetings of the Woman's Foreign Missionary Society of the Methodist Church.

Dr. A. G. Stadelmann of Springtown, while fishing in the Wallkill river the past week, bagged three wild ducks.

Miss Glena Van Velde, a former teacher in the high school, and Loyd Richardson, both now of Syracuse, were guests of Mr. and Mrs. Edward C. Elmore recently.

Miss Ethel Alsdorf recently visited her brother, Wilbert at Newington, Conn., and attended the Army-Yale football game.

On Thursday afternoon Jean Ford entertained a number of her little schoolmates at a birthday party. Games were enjoyed in her grandfather's "Florist house" and later dainty refreshments were served at her home.

Thursday, November 7, the Girls' League for Service of the Reformed Church will meet at the home of the Misses Esther and Mildred LeFevre.

Mr. and Mrs. Jesse Quick were among a number of guests entertained at the home of Mr. and Mrs. John Klyne at Gardiner on Sunday.

George Ackert, who has been ill, is sufficiently recovered to be able to drive his car again.

Miss Dorothy Hulett of Gloversville was a recent guest of Mr. and Mrs. George Wicks.

Mrs. Iver Evers and daughters, Signa and Jeanne, left New Paltz Tuesday for a motor trip to Florida.

Peter Ean took over fifty pounds of honey from between the siding of Simon LeFevre's house last week.

PORT EWEN

Port Ewen, Nov. 4.—There will be no roller skating in Pythian Hall until further notice on account of having a new floor laid and other improvements made by Charles Neice, carpenter.

The official board of the Methodist Church will hold a meeting at the home of James Tinney on Wednesday evening, November 6.

Prayer meeting in the M. E. Church on Thursday evening at 7:30 o'clock.

The Ladies' Aid Society of the Methodist Church will hold an all day meeting on Thursday of this week at the home of Mrs. John Lynn. All members are urged to be present as it is desired to finish all work for the Christmas sale and fair to be held November 13 and 14. The hostess will serve a luncheon at noon in place of the usual refreshments served in the afternoon. The regular business meeting will be called at 3 o'clock.

Hope Lodge, No. 65, K. of P., will meet in its lodge room on Tuesday evening, November 5.

Esopus Council, No. 42, Sons and Daughters of Liberty, will meet in its council room on Wednesday evening, November 6, at 7:30 o'clock.

A whoopee dance under the auspices of Ulster Grange, No. 969, will be held in Odd Fellows' Hall, Ulster Park, on Friday evening, November 8, at 8 o'clock. The Rosebud orchestra will furnish music. Refreshments will be on sale.

The P.-T. A. will meet at the school house on Friday afternoon at 2 o'clock.

Mr. and Mrs. Chester LeFever of New York city called on friends in this place on Sunday.

The regular monthly business meeting of the Ladies' Aid Society of the Reformed Church will be held at the home of Mrs. William Ferguson in St. Remy Wednesday afternoon, November 6. Mrs. Lester Ferguson and Mrs. William Ferguson will be the hostesses for the afternoon. The members are requested to meet at the bus terminal at 2 o'clock to go by bus. A good attendance is desired.

Habeas Corpus Actions.

Several habeas corpus actions brought by inmates of the Napanoch institution were argued before Judge McNamee Saturday in special term.

Cardinal Hayes Received by Pope

Vatican City, Nov. 4 (AP).—Patrick, Cardinal Hayes, New York Roman Catholic primate, was received in long personal audience by Pope Pius this morning. He was radiant, as he left later, at the outcome of his interview.

The audience was held at an unusually early hour to allow the pontiff more time to hear the report on what is considered the largest and most prosperous Roman Catholic archdiocese in the world.

The cardinal found His Holiness in fine physical condition and each congratulated the other on his appearance.

The cardinal was saluted by a platoon of Swiss guards as his automobile drove around the Basilica at St. Peter's through the new entrance to Vatican City, and passed through the so-called Courtyard of Parrot, ending in the courtyard of San Damaso, where the Papal gendarmes rendered him honor.

He proceeded up the royal staircase of the Vatican to Clementine Hall, where another platoon of the Swiss guards presented arms with their halberds. He was there met by Monsignor Caccia Dominione Camillo, Papal chamberlain, who took him to the Pope's ante-chamber, where were gathered members of the Papal court, represented by noble guards and important prelates.

The Pontiff's private secretary ushered the cardinal into the large private library where the Pope was already half-way across the room to greet him. After the cardinal's genuflection he was permitted to kiss the Papal ring before the Pontiff motioned him to rise and be seated in an armchair at his right by a big desk.

There he engaged him in friendly conversation for some time. As he was preparing to take his leave the cardinal brought in members of his suite, including George MacDonald of New York, who is a Papal Knight of the Cape and Sword. The Pontiff had a kind word for each, and imparted the Apostolic benediction to all and extended it to their families and all those dear to them.

Cardinal Hayes then descended another floor to call on Cardinal Gasparri, Papal secretary of state, and was saluted again by the Papal troops as he left.

MISS PLANK WILL TELL OF "CHEESE COMBINATIONS"

"Cheese Combinations" is the subject for the sixth lesson in the fall series of classes conducted by the home service bureau of the Central Hudson Gas and Electric Corporation.

The next class will be held by Miss Elizabeth Plank, home service director for the Central Hudson, at 7:30 o'clock Tuesday evening, November 5, and 2:30 o'clock Wednesday afternoon, November 6. Women of this community and vicinity are invited to attend these classes, for which there is no charge or obligation.

Rich in protein and fat, cheese can be utilized in many ways to bring out its rich flavor and protect its full food value. As the main dish of the meal, or a flavorsome sauce, in sandwiches, in desserts, in cake and in jelly, cheese can play an adaptable role in the family menu.

Among the many recipes to be demonstrated and distributed on printed sheets are: Cream sandwich loaf, cauliflower with cheese sauce, carrot cheese, apple cheese, baked sausage with cheese, Philadelphia cream cake, cheese and tomato surprise, Welsh rarebit and onion sandwiches and Brown Betty with cheese.

PROGRAM THIS WEEK AT ST. JOHN'S CHURCH.

Monday evening, at 7:30 o'clock, the Girls' Friendly Society will meet in the parish house.

Tuesday afternoon at 2:30 o'clock there will be a meeting of the Altar Guild in the parish house.

Tuesday evenng at 7 o'clock the Guild of Acolytes and Crucifers will meet in the parish house.

Thursday at 10 a. m., there will be a celebration of the Holy Communion.

Thursday at 2:30 p. m., there will be a special meeting of the Parish Aid Society at the home of Mrs. Williams Carter for a final settlement of the turkey supper, etc., activities.

Thursday at 8 p. m., the Discussion Group will meet.

Friday will be a day of intercession when the church will be open for special intercessions for the growth and strengthening of the church life.

Friday at 6:30 o'clock, those who will be the visitors on visitation day for the every member canvass next Sunday, will meet at the parish house for supper. It is expected that there will be short addresses by F. H. Merrill of New York city and by T. A. Horton, the head of the every member canvass.

K. H. S. SECOND TEAM DEFEAT TANNERSVILLE 18-7

Kingston High School's second team defeated the Tannersville High School gridiron representatives [illegible] Saturday afternoon at the Athletic Field. A week previous Tannersville registered a [illegible] victory over the Kingston seconds.

Put His Mother "Out of Pain."

Draguignan, Var, France, Nov. 4 (AP).—Richard Corbett, 30, of English-French lineage, went on trial today on a murder charge growing out of the "mercy killing" of his invalid mother. Corbett refused the services of a lawyer and decided to plead his own case. He professes now that he has put his mother out of pain, he is not interested in the outcome of the trial. The widowed mother was a sufferer from cancer. Told last May there was no hope for her, he kissed her, then shot and killed her. He then tried to commit suicide, but recovered.

The government general spent approximately $2,000,000 on the Chosen exposition at Keijo, Japan, which opened recently.

New Comfort for Those Who Wear
FALSE TEETH
No longer does any wearer of false teeth need to be uncomfortable. Fasteeth, a new, greatly improved powder, sprinkled on upper or lower plates, holds them firm and comfortable. No gummy, gooey, pasty taste or feeling. Deodorizes. Get Fasteeth today at Maben & Walker, McBride Drug Co., or any other good drug store.

Mail Service Here Tuesday

Tuesday—Election Day—will be [illegible] as a mail holiday by the post office department and there will [illegible] the morning delivery of mail in the city. The stamp and other windows in the post office [illegible] will close at noon, and there will be [illegible] usual holiday collection of mail.

No Ashes on Tuesday.

As Tuesday is election day there will be no ashes or garbage taken up that day but the same will be taken up on Wednesday.

POLITICAL ADVERTISEMENT.

If You Want An Alderman
in the
NINTH WARD
Who Will Work for Your Interest,
Vote For
John F. McGrane, Sr.

POLITICAL ADVERTISEMENT. POLITICAL ADVERTISEMENT. POLITICAL ADVERTISEMENT. POLITICAL ADVERTISEMENT. POLITICAL ADVERTISEMENT.

EUGENE B. CAREY

DEMOCRATIC CANDIDATE FOR MAYOR

Election Eve.
1929.

TO THE VOTERS OF KINGSTON:

The campaign is about to close. My fight has been a clean one. I have made as thorough a canvass of the homes, industries, offices and business places as possible. To those whom I could not visit personally I now appeal through the press.

My campaign was a personal one. Its purpose was to sell myself to the people of Kingston. To make them believe in me and that my past performances of service could be carried on most effectively for the people of Kingston through the Mayor's office.

I am of a conservative nature and not political minded. I believe something can be done to arouse more industry in Kingston. I have traveled extensively home and abroad and have yet to find a more beautiful place in which to live, but how can the working man, skilled labor, business men and professional men exist without working power. One is a necessity to the other. I believe the Mayor, now a salaried officer and a workingman for the taxpayer and the rentpayer, could be somewhat of a force in that direction.

Has the present administration been one full of promises and of no performance? It asks you to laud those in power on the strength of our streets, parks, water system and stone quarry. Are they faithful in those remarks? Read the full page which appears elsewhere in this paper in refutation to their plea.

You have seen me in the business world of Kingston since 1912, five years as manager of one of our largest insurance offices and almost eleven years as the owner of my own business. HAVE I PERFORMED? WITH YOU RESTS THE ANSWER. I HOPE YOU BELIEVE IN ME.

CHOSEN AS MAYOR OF KINGSTON FOR THE NEXT TWO YEARS BY YOU AT THE POLLS TOMORROW, I PLEDGE THE BEST OF SERVICE, SURROUNDED BY MEN AND WOMEN OF ABILITY, HONORABLE OF CHARACTER, NOT POLITICAL MINDED AND TO BE READY TO SERVE ANY HOUR OF THE DAY OR NIGHT.

Sincerely yours,

EUGENE B. CAREY.

PARKER, McELROY and COMPANY
Members of the New York Stock Exchange.
120 BROADWAY, NEW YORK CITY.
BRANCH OFFICE
STUYVESANT HOTEL, KINGSTON, N. Y.
Tel. 205-206-1040.
Under the Management of
MR. GEORGE G. BROOKS.

MORGAN DAVIS & CO.
Successors to Guyana & Day
(Established 1854.)
Members N. Y. Stock Exchange.
16 BROAD ST., NEW YORK.
Branch Office Connected By Private Wire
48 MAIN ST., KINGSTON, N. Y.
R. B. Osterhoudt, Manager.
Telephone 2444.
Weekly Market Letter On Request

New York Produce Market

New York, Nov. 4 (AP).—Flour—Steady; spring patents, $6.50-$6.90; soft winter straights, $5.75-$6.15; hard winter straights, $6.15-$6.60.

Rye Flour—Steady; fancy patents, $6.40-$6.75.

Rye—Barely steady; No. 2 western, $1.09¾, f. o. b. New York, and $1.01, c. i. f. export.

Barley—Steady; domestic, 76½c. c. i. f. New York.

Hay—Steady; No. 1, 25-$26; No. 2, $23-$24; No. 3, $21-$22; sample, $16-$18.

Straw—Steady; No. 1 rye, $18.

Beans—Steady; marrow, $12.25-$12.50; pea, $9; red kidney, $9.75; white kidney, $11.50-$12.

Hops—Steady; state 1929, 18c-20c; 1928, nominal; Pacific Coast, 1929, 16c-20c; 1928, 15c-16c.

Potatoes—Dull; receipts, 120 cars. Long Island, in bulk, per 180 lbs., $6.10-$6.15; Maine do, $4.75-$5.25; upstate, 150 lbs., $4-$4.15; New Jersey sweets, per bushel, $1.50-$1.75; southern, 85c-$1.10.

Cabbage — Dull; upstate white, $25-$30; Long Island white, bushel, $1-$1.50; red, $1-$1.50.

Eggs strong; receipts 6,075. Mixed colors, fresh gathered extra, 55@56c; extra first, 51@54c; first, 47@50c; seconds, 42@46c; refrigerator, special marks, 42@43c; extra first, 41@41½c; first, 39@40½c; seconds, 37@38½c.

Dressed poultry weak; chickens, fresh, 26@38c; fowls, fresh, 22@35c; frozen, 21@35c; old roosters, 21@26c; turkeys, fresh or frozen, 34@40c; Long Island ducks, fresh, 24@27c.

Steers—Steady to firm; good, $12.50@$13; common and medium, $9@$11.75.

Bulls—(Mostly nearby) irregular; few good, $9; medium, $7.25@$8.50; common lightweights, $6@$7.

Cows—(Mostly dairy) steady; good, $7.75; common and medium, $7@$7.75; low cutter and cutter, $2.50@$6.

Vealers—Barely steady; good and choice, $16@$17; medium, $12@$15.50; cull and common, $9.50@$11.50; range of northern New York, $9@$17.50.

Calves—(Whole milkfeds excluded) irregular; medium and choice, $9.25@$11.25; cull and common, $6@$7.

Lambs—Steady to firm; good and choice, $13@$13.50; medium, $11.50@$12.75; cull and common, $9@$11; range of New York state, $11.50@$13.25.

Sheep—Steady; ewes medium and choice, $4.25@$6; cull and common, $2@$4.

Hogs—Irregular; 85-130 lbs., $9.75@$9.90; 130-160 lbs., $10.10; 165-220 lbs., $10; sows rough, $7@$7.50.

PORT EWEN

Mrs. Nunn and Mrs. Wendland will be the hostesses at the meeting Wednesday of the meeting of the Dorcas Society at the home of Mrs. Henry Wendland.

THE JOINERS

News of Interest to Members of Fraternal Societies.

On account of Election Day, the regular monthly meeting of Division No. 4, Ladies' Auxiliary of the A. O. H., has been postponed. It will be held at the home of Mrs. Alice Ahl, 65 West Union street, Thursday evening.

Kingston Council, No. 275, Knights of Columbus, will hold its regular meeting tonight in the K. of C. Home, corner of Broadway and Andrew street. Following the meeting there will be first class entertainment with an orchestra present. There also will be supper, Casper Ketterer catering. There will be members from various councils in this district at the get-together meeting and every member of Kingston Council is asked to be out tonight to make an impressive showing.

POLITICAL ADVERTISEMENT.

YOUR LOCAL UNDERTAKER
Asks You to Vote for
NICHOLAS RUSSETT
FOR CORONER.

Financial and Commercial

New York, Nov. 4 (AP).—The stock market, which rallied sharply in the closing sessions of last week, ran into a secondary storm of selling today as Wall Street continued to clean out its impaired marginal accounts and large traders took profits on stock brought in the breaks of last Monday and Tuesday. An opening decline, which ran from one to nearly 12 points in many of the leaders, was followed by a brisk rally, but fresh offerings appeared and scores of issues were selling 2 to nearly 20 points lower in the early afternoon trading.

Trading started at a terrific pace as blocks of 10,000 to 50,000 shares were thrown into the market, but it slowed up later and the ticker kept within a half hour of the market.

Call money renewed unchanged today at 6 per cent. Time money and bankers acceptances continued relatively easy. This was reflected in the generally stronger bond market, which attracted a strong investment demand.

U. S. Steel common, which has been one of the bellwethers of the recent market, opened 8¾ points lower at 185¼, rallied to 191 and then dropped back to around the opening price. American Telephone converted an early gain of 1¾ into a loss of 11½. General Electric extended its opening loss of 3 points to 16¾.

American Tobacco issues, Eastman Kodak, Westinghouse Electric, North American Co., Western Union, Air Reduction, Johns Manville and Otis Elevator sold 10 to 15 points lower.

Among the dozens of others to lose 5 points or more were New York Central, Allied Chemical, Stone and Webster, Standard Gas and Electric, International Telephone, Sears Roebuck and Consolidated Gas.

Quotations given by Parker McElroy & Co., members N. Y. Stock Exchange, 120 Broadway, New York city, branch office, Stuyvesant Hotel.

2:30 P. M.

Allied Chemical & Dye Cor...	238
Allis Chalmers	49½
American Can	129½
American Car & Foundry Co..	88¼
American Locomotive Co.....	105½
American Smelting & Ref. Co.	87
American Sugar Refining Co..	67⅞
American Tel. & Tel.....	239½
American Woolen Co.....	10½
Anaconda Copper Co.....	97
Atchison, Topeka & Santa Fe.	245
Assoc. Dry Goods.....	38⅛
Baltimore & Ohio Ry.....	126
Bethlehem Steel	97⅞
Briggs Mfg. Co.....	15⅛
Canadian Pacific Ry.....	105
Cerro De Pasco Coppers.....	76⅝
Con. Motors	9⅞
Chesapeake & Ohio R. R.....	212¾
Chicago & Northwestern R. R.	87
Chicago, R. I. & Pacific.....	123
Chrysler Corp.	36½
Coca Cola Co.....	137
Colorado Fuel & Iron.....	40
Columbia Gas & Electric.....	31¾
Consolidated Gas	107⅞
Continental Oil	29
Corn Products Co.....	102
Crucible Steel Co.....	37½
Davison Chemical Co.....	35⅞
Electric Power & Light.....	44
E. I. Du Pont.....	133
Erie Railroad	59¼
Freeport Texas Co.....	34¾
General Asphalt Co.....	54
General Electric Co.....	144½
General Food Corp.....	51⅛
General Motors	46¼
Goodrich Rubber, (B. F.)....	55½
Great Northern, Pfd.....	101½
Great Northern Ore.....	25½
Houston Oil Co.....	51⅞
Hudson Motors Car.....	32⅛
International Comb. Tng.....	12⅞
International Harvester Co...	94
International Nickel	38⅞
International Paper "A" Stock	81½
Kansas City Southern.....	83⅞
Kelly-Springfield Tire	6⅞
Kennecott Copper Co.....	74⅞
Lehigh Valley	74
Loews, Inc.	43¼
Mack Trucks, Inc.....	78
Mid Continent Petroleum....	29⅞
Missouri Pacific R. R.....	74⅞
Montgomery Ward & Co.....	70¾
Nash Motors Co.....	58¾
National Biscuit Co.....	186
New York Central R. R.....	197¼
N. Y., N. H. & Hartford R. R.	110
N. Y., Ontario & Western R. R.	15⅞
Norfolk & Western Ry.....	248
North American Co.....	104
Northern Pacific R. R.....	93½
Packard Motors	19
Pan-American Pet. & Tran. A.	62
Pan-American Pet. & Tran. B.	62⅛
Para. Famous Players Lasky.	54⅝
Pennsylvania Railroad	90⅛
Phillips Petroleum	34¼
Pierce Arrow M. Car Co.....	
Pressed Steel Car.....	10
Pub. Serv. of Jersey.....	79¼
Pullman Co.	83½
Radio Corp. of America.....	46½
Reading Railroad	122¼
Republic Iron & Steel.....	55½
Royal Dutch	53½
St. Louis & San Fran. Ry. Co.	114
Sears Roebuck Co.....	111¾
Sinclair Cons. Oil Corp.....	29½
Southern Pacific	129
Southern Railroad Co.....	140⅞
Standard Brands	20⅝
Standard Oil of Calif.....	66
Standard Oil of N. J.....	66⅜
Studebaker Corp.	52⅞
Texas Corp.	56⅞
Texas Gulf Sulphur.....	60⅞
Texas Pacific Ry. Co.....	181
Timken Roller Bearing.....	88⅞
Tobacco Products (new).....	81½
Union Pacific R. R.....	235½
U. S. Cast Iron Pipe.....	198¾
U. S. Ind. Alcohol Co.....	117
U. S. Rubber Co.....	44
U. S. Steel Corp.....	187
Wabash Railroad	
Westinghouse Elec. & Mfg. Co.	150
White Motors	36
Willys-Overland	12⅛
Woolworth Co., F. W.....	79
Yellow Truck & Coach.....	15¼

Victory For Nationalist Troops.

Shanghai, Nov. 4 (AP).—A Nationalist government communique issued today stated Nationalist troops had scored a decisive victory fifty miles west of Chengchow, Honan Province, "capturing 20,000 soldiers of the Kuominchun (peoples army). As a result the Kuominchun forces are withdrawing to the west and the Nationalists are approaching Loyang."

Bingham Action Condemned by Senate, 54 to 22

Washington, Nov. 4 (AP).—The Senate today voted condemnation of the conduct of Senator Hiram Bingham, Republican, Connecticut, for taking Charles L. Eyanson an officer of the Connecticut Manufacturers' Association, into secret sessions of the Senate finance commission at the time the tariff bill was being framed.

The vote was 54 to 22.

It was the first act of censure in 27 years.

The vote was taken after a protracted discussion, during which Bingham defended his action.

Bingham said his judgment in the way he used Eyanson, a manufacturers' tariff expert, might have been at fault "but on the other hand my motives in doing so were based on my whole-hearted zeal for a protective tariff."

Efforts by the senator's friends to soften the language of the resolution of condemnation, which was offered by Senator Norris, Republican Independent, of Nebraska, prevailed to some extent and as finally approved cleared Bingham of any intention of corrupt motives.

The resolution as adopted read:

"That the action of the senator from Connecticut, Mr. Bingham, in placing Mr. Charles L. Eyanson upon the official rolls of the senate and his use by Senator Bingham at the time and in the manner set forth in the report of the sub-committee of the committee on the judiciary, while not a result of corrupt motives on the part of the senator from Connecticut, is contrary to good morals and senatorial ethics and tends to bring the senate into dishonor and disrepute, and such conduct is hereby condemned."

Supervisors to Meet November 12

The members of the Ulster county board of supervisors will meet at the supervisors' rooms in the court house in this city on Tuesday, November 12, at 12 o'clock noon, and organize as a board of canvassers. At 7:30 o'clock in the evening the supervisors will assemble to begin the transaction of the business of the 1929 session.

After the regular meeting the annual meeting of the Ulster County Supervisors' Association will be held in the court room of the court house. John F. Irwin is the president; Henry R. DeWitt, secretary; Charles R. O'Connor, treasurer.

Local Death Record

The funeral of Mrs. Cornelius Watzka, who died at her home in East Kingston, on Wednesday, was held Saturday at 9:30 from her late home and at 10 o'clock at St. Colman's Church, where a high Mass of requiem was offered for the repose of her soul by the Rev. John Byrne, pastor. The church was filled with sorrowing relatives and friends and there were many beautiful floral pieces and spiritual bouquets in the form of Mass cards. The exceptionally large funeral cortege was accompanied to St. Mary's Cemetery by the Rev. Father Byrne, who pronounced the final absolution at the grave. Bearers were Thomas Elgo; Charles Tierney, John Hurson, John Bostel, George Fay and Roderick McKinnon.

Arthur C. Longyear, widely known architect of this city, died Sunday in the Kingston Hospital where he had undergone an operation several days ago. His wife died four months ago Sunday. Mr. Longyear for many years had been one of the leading architects in this section of the state. He was the architect who prepared the plans and supervised the construction of the Kingston High School. Mr. Longyear for many years resided on Highland avenue, and for several years past had been spending the winters in Florida. He is survived by two sisters, Mrs. Ella Thompson of West Chester street and Mrs. Jennie L. Greville and a brother, Charles B. Longyear, of Piermont, N. Y. Funeral and interment will be private. Friends wishing to view the remains may do so this evening between the hours of 7 and 9 o'clock at the chapel of A. Carr & Son, 1 Pearl street. Interment in Wiltwyck cemetery.

And Only One Returned: a Little, Lonesome Dog

Guilford, Mass.—Virginia Havens, seven, and her little pet dog were separated for the first time in a long summer of vacation play days. They went to the store together, but only one of them came back.

The one who came back was the little fuzzy dog, who will never know what his carefree life cost his playmate.

They were skipping home from the neighborhood store, and Virginia was clutching a spool of thread she had just bought for her mother.

The railroad tracks looked alluring to the child's pet. The funny dog ran to the tracks unmindful of a moving train a block away.

But Virginia minded. She rushed in front of the train. The dog leaped from in front of the locomotive and cowered as Virginia stumbled—and the train passed on, over her body.

Upland Rice Unprofitable

The Department of Agriculture says that upland rice is not raised commercially, since it produces only about half as much per acre as does the lowland or flood land rice. Families through South Carolina and Alabama sometimes raise enough for their own use, but it is not profitable for market cultivation.

Odds and Ends

Kingston Council, No. 124, Sons and Daughters of Liberty, meet tonight in Mechanics' Hall.

St. James Ladies' Aid will hold a regular meeting in the church parlor on Wednesday at 2:30 p. m.

The Benevolent Daughters of Jacob will meet at the Jewish Community Center Tuesday at 6 p. m.

The Winners Class of the Clinton Avenue M. E. Church will meet Tuesday evening in Epworth Hall.

Samuel Tinnie, the Port Ewen plumber, is installing a Kohler plumbing outfit in the Bishop residence in Port Ewen.

Albany Avenue Baptist Circle No. 1 will meet at the home of Mrs. Oliver Van Steenberg, 25 Furnace street, Wednesday.

Union Hose Auxiliary will hold a card party in the engine house on East Union street on November 13. It is for the public.

The Ladies' Auxiliary of Joyce-Schirick Post, 1286, Veterans of Foreign Wars, will hold a card party tonight in the Dugout on East Chestnut street.

The following is the menu to be served at the turkey dinner at Trinity M. E. Church Wednesday, November 6, from 5 to 8 o'clock: Roast turkey, dressing, mashed potatoes, gravy, buttered onions, turnips, celery, cranberries, cabbage salad, white and brown bread, apple pie with ice cream, tea and coffee. Home made candy and fancy articles will also be on sale.

The Fair Street Reformed Ladies' Aid will hold its annual turkey dinner and fair at the church lecture room on November 5, starting at 5 p. m. There will be booths containing fancy and useful articles, candy and a parcel post package display. The public is invited to the fair and supper, the menu for which will be roast turkey, gravy, dressing, mashed potatoes, buttered onions, turnips, celery, cabbage salad, cranberries, rye and wheat bread, coffee, tea and apple pie a la mode.

EXCELSIOR HOSE COMPANY TO ENJOY A SMOKER

There will be an important meeting of the members of Excelsior Hose Company this evening at the engine house at 8 o'clock, and all members of the company as well as the members of the band and drum corps are urged to attend. A smoker will follow the business session.

Childish Rhymes

Who originates the rhymes that school children repeat in their games at recess? Some are ancient, recalled, dressed over, adapted, from old folklore. Others are obviously quite modern. Who starts them? How do they travel around the world? Hundreds of them, never written down in print or handwriting, yet pass from place to place, from country to country, and from generation to generation—a survival of the ancient custom of the minstrels and story-tellers whose day preceded printing.

Society Notes

Lowell Club Meeting Changed.

The Lowell Club will meet Tuesday afternoon with Mrs. A. H. Van Buren, Washington avenue, instead of Mrs. Hale, as had been expected.

Bailey-Haentges.

Bret C. Bailey of Mobile, Ala., and Miss Betty Haentges of 318 Wall street, were married on November 1, by the Rev. Edmund Burke of St. Joseph's Church. They were attended by Mr. and Mrs. Raymond W. Porquett.

Taber-Ingraham

Milton, Nov. 4—Albert Taber, son of the late Fred Taber, Jr., of Milton, and Miss Mildred Ingraham of Highland were united in marriage by the Rev. John Piper of Marlborough Wednesday evening at the residence of the Rev. Mr. Piper. They will make their home on the farm of Mr. Taber's mother, Mrs. Fred Taber, Jr.

The Coterie.

On Saturday afternoon The Coterie met at the home of Mrs. Charles Terwilliger on Broadway. There were two unusually interesting and informing papers given, one by Mrs. Watts on "The Forbidden City," the other on "Where the Strange Trails Go," by Mrs. Terwilliger. The next meeting of Coterie members will be with Mrs. Watts.

Pennington-Rakett.

Announcements have been received in this city from Mr. and Mrs. Augustus Rakett of the marriage of their daughter, Violet Vera, to Arthur Farr Pennington, son of Mr. and Mrs. J. M. Pennington of Ulster Park. The wedding took place in New York city on the tenth of October. Mr. and Mrs. Pennington are making their home in Newark, N. J. Mr. Pennington is a graduate of Kingston High School and is connected with the Western Electric Company.

Drake-Sickler.

Miss Ruth Sickler of 198 Foxhall avenue and Walter Drake of West Park, N. Y., were united in marriage before a large number of friends at the parsonage of the Comforter Church Sunday afternoon by the Rev. Wilbur F. Stowe, pastor. Attendants were Miss Adeline J. Underhill of Poughkeepsie and Howard Drake of West Park, a brother of the bridegroom. Upon their return from a honeymoon at Niagara Falls, Mr. and Mrs. Drake will reside at the home of the bride, 198 Foxhall avenue.

McCormack-Bailey

Milton, Nov. 4—The Rev. Samuel A. McCormack, pastor of the Milton Methodist Church, and Miss Ethel Bailey of Acra were united in marriage at Woodstock, N. Y., last Monday. The marriage was performed by a friend of the Rev. McCormack, pastor of a church in Woodstock. They have gone on a two weeks' honeymoon trip which will be combined with the Rev. McCormack's regular vacation. After the trip the two will return to Milton to make their home at the Methodist parsonage. Miss Bailey is from Acra, near Catskill, where the Rev. McCormack met her while serving as pastor of a church there and of another church nearby.

About the Folks

Mr. and Mrs. Frank DuFlon of Johnston avenue have been visiting their daughter in Yonkers.

Miss Mary Geary, nurse, of 8 Pokelkockie street, is ill at her home and under the care of Dr. F. E. O'Connor.

Mr. and Mrs. Ben Silverman announce the birth of a daughter at the Benedictine Hospital. Mother and daughter are doing nicely.

Mrs. Frank A. Bunten and son, Joseph L., of Linderman avenue and Mr. and Mrs. H. Gill of Pine street spent the week end in Oneonta.

Mr. and Mrs. Robert Smith and son, Robert, Jr., of 35 Lindsley avenue spent the week-end at Chichester, visiting Mr. Smith's father.

Miss Patricia Murphy of Forest Hills, Long Island, was the guest on Sunday at the home of Mr. and Mrs. John L. Shurter, No. 24 Van Buren street.

William F. Freer, who accompanied by Paul Becker of this city and P. Mack of Saugerties, motored in his Graham-Paige sedan to Rouse's Point, has returned.

James Mooney, 453 Broadway, contractor and builder, has completed the construction of a concrete block garage for Benjamin Israel, at 526 Broadway.

Mr. and Mrs. Charles Dean, former Washington avenue residents, sailed Friday for Los Angeles, California, where they will make their home. The trip will be made by steamer through the Panama Canal.

Mrs. Jennie Terpenning of Union Center spent the week-end with her daughter, Mrs. Fred Harris at Belleville, N. J. She also went to see her sister, at Bridgeport, Conn., returning home Sunday evening by automobile.

Former Mayor Palmer Canfield, Jr., who is legal supervisor of the Federal Prohibition Department, with headquarters at Washington, D. C., is spending a few days in town at his home at 80 West Chester street and will remain until after Election Day.

Those who visited Mrs. Jennie Olds and family of Washington avenue were Mr. and Mrs. J. C. Boice, of New York city, Mr. and Mrs. James Griffith, of Wallington, N. J., Mr. and Mrs. William Griffith of Passaic, N. J., Mrs. Lida Griffith, of Dover, N. J., and Mr. and Mrs. Edward Morris and daughter, Irene, of Beacon, N. Y.

SEVERAL CASES BROUGHT BEFORE JUDGE SHUFELDT

The police department received a call from the place of Frank Principe at 449 Washington avenue, on Saturday evening and six men who were in a mixup in the place arrested each other on charges ranging from assault in the third degree to disorderly conduct. Alwyn Buddington was arrested by Frank Principe on a disorderly charge and Alwyn arrested Frank on a charge of assault in the third degree. Simon Buddington arrested Thomas Greco on a charge of assault in the third degree; L. H. Boyle was arrested by Principe on a charge of disorderly conduct; Thomas Noonan was also arrested by Principe on the same charge. The sixth man arrested was Frank Vecelia of Brooklyn, arrested by Principe on a disorderly charge.

This morning in police court before Judge Shufeldt all of the hearings were adjourned to November 21.

Thomas Gibbs of 177 Wall street, arrested for driving a car without the necessary license papers, was given a suspended sentence.

Louis Sampson of Abeel street, arrested Saturday charged with operating a truck while intoxicated, had his hearing adjourned.

Michael Tousey of Brooklyn, arrested on a charge of operating a car while intoxicated, had his hearing adjourned to Wednesday.

Nelson Bush, arrested for public intoxication on Wall street, was given a suspended sentence.

In Surrogate's Court.

In the matter of the judicial settlement of the accounts of J. William Longyear, executor of the estate of Henry L. Van Gaasbeek, Kingston, accounts have been filed with Ulster county surrogate, passed and decree discharging executor directed. Virgil B. Van Wagonen attorney for the petitioner.

"Biff" Jones on Air Tonight.

West Point, Nov. 4 (AP).—Captain L. M. (Biff) Jones, West Point football coach, will go on the air over station WABC New York, at 10 o'clock tonight. Speaking for half an hour, he expects to refer to the Army-Navy athletic situation and to describe the thrilling 1922 game in which the Army beat the Navy by 17-14.

The Pants She Pawned For

The will has just been proved of a man living in a southwest suburb of London who died last November, in which he left to his wife: "One pair of my trousers, free of duty, and carriage paid, as a symbol of what she wanted to wear in my lifetime, but did not."—English Paper.

DIED.

LONGYEAR—In this city, November 3, 1929, Arthur C. Longyear. Funeral and interment private. Friends wishing to view the remains may do so at the chapel of A. Carr & Son, 1 Pearl street, Monday evening between the hours of 7 and 9 o'clock. Interment in Wiltwyck cemetery.

MIX—In this city, November 2, 1929, at the residence of his granddaughter, Mrs. Harold Middagh, 28 Warren St., John Wesley Mix. Funeral private. Interment in the Prattsville cemetery.

In Memoriam.

In memory of our beloved mother, Sarah A. Kelly, who died November 4, 1918.

You are always in our memory,
Sweetly, tender, fond and true.
There is not a day gone by
That we do not think of you.
MRS. BEN. STORMS.
MRS. E. W. BONESTEEL.
MR. ALFRED KELLY.

THE NICHOLAS D. J. MURPHY
FUNERAL SERVICE
Is the best without additional cost
De Luxe Ambulance Service
66 Maiden Lane. Phone 83.

POLITICAL ADVERTISEMENT. POLITICAL ADVERTISEMENT. POLITICAL ADVERTISEMENT. POLITICAL ADVERTISEMENT.

DEMOCRATIC RALLY
—AT—
PINE GROVE AVENUE and BROADWAY
THIS AFTERNOON
5 O'CLOCK
—AT—
UPTOWN—WALL and JOHN STREETS
TONIGHT at 8:30 o'clock

A MESSAGE TO UNDERWEIGHT MEN AND WOMEN

The one supremely good health building tonic that is also the one great weight producer known to modern science the country over is McCoy's Tablets.

They build flesh where flesh is needed—sunken cheeks, neck and chest—and many a man and woman, skinny and scrawny have thanked McCoy's after a few weeks' treatment for the decided improvement in looks and figure.

Many times the increase in weight is astonishing—one exceedingly thin woman gained 10 pounds in 22 days.

McCoy takes all the risk—Read this ironclad guarantee. If after taking 4 sixty cent boxes of McCoy's Tablets or 2 One Dollar boxes any thin, underweight man or woman doesn't gain at least 5 pounds and feel completely satisfied with the marked improvement in health—your druggist is authorized to return the purchase price.

POLITICAL ADVERTISEMENT.

YOUR LOCAL UNDERTAKER
Asks You to Vote for
NICHOLAS RUSSETT
FOR CORONER.

News of the Day In Wall Street

New York, Nov. 4 (AP).—Iron ore shipments from Lake Erie ports to interior furnaces during October totaled 3,951,225 tons, compared with 4,010,937 tons in October. Shipments from upper lake ports last month totaled 7,989,127 tons, as against 8,452,982 tons in October of last year.

Heavy melting steel scrap in Chicago has been reduced 50 cents a ton from $14 to $13.50. Other grades were cut 25 to 50 cents a ton.

The trend of quotations on animal, vegetable and fish oils, fats and greases was downward during the week ended November 2, according to the Oil, Paint and Drug Reporter. The index number of prices was 129.8 (100 in August, 1914) compared with 130.5 a week earlier and 145.5 a year ago.

Steel companies operating in the Mahoning valley district report varying month-opening operating schedules with gains in one direction offset by losses in others. Tin plate production gained from 60 to 75 per cent of capacity. Merchant steel bar production was up 75 per cent. On the other hand, open hearth steel output declined with only 27 of the 51 independent melters operating.

Drops Dead While Electioneering

Fred Carr, of Tannersville, candidate on the Republican ticket for collector for the town of Hunter, while electioneering dropped dead in a store in Hunter last Thursday afternoon. He had made a request for support and was walking out of the store when he fell to the floor, dying instantly. He was 54 years of age and his wife and two brothers survive. Heart disease was the cause of death. Mr. Carr had probably overtaxed himself by too active canvassing.

Legion Auxiliary County Officers

At the meeting of the Ulster County Committee of the American Legion Auxiliary held Friday night at the American Legion Memorial Building on West O'Reilly street the following officers were elected:

Chairman, Mrs. Alice Daigle, Marlborough.

Vice chairman, Mrs. Josephine Lowther, Saugerties.

Vice chairman, Miss Minnie Simpson, Phoenicia.

Secretary, Mrs. Jennie McMullen, Marlborough.

Treasurer, Mrs. Freda Woodard, 42 Roosevelt avenue, Kingston.

Chaplain, Mrs. Alfred T. Ashby, 18 Ponckhockie street, Kingston.

Welfare chairman, Mrs. Hae E. Matthews, Lounsberry Place, Kingston.

Executive committee—Mrs. Casper Cosenso, Ellenville, Mrs. Edna O'Brien, New Paltz, Mrs. R. Earl Haley, Kingston.

Mrs. Theresa DeWitt of 50 West O'Reilly street was appointed historian; Mrs. Grace M. DuBois, 36 Franklin street, membership chairman.

Mrs. Charles Parker of New Paltz, county welfare chairman, reported the amounts by Ulster post auxiliaries for relief work as follows: Kingston, $388.14; New Paltz, $355.11; Saugerties, $279.32; Ellenville, $65.74; Phoenicia, $171.45; County Committee, $52. Total, $1,159.26.

Market For Fruits And Vegetables

New York, Nov. 4 (AP).—State Department of Agriculture and Markets) The following quotations represent prices on sales by commission merchants and other original receivers of the New York wholesale markets up to 8 a. m.

Western green peas were in short supply on the New York city wholesale section again this morning. The demand was fairly active and the market ruled steady to firm. The highest price obtained for the fancier offerings, in bushel hampers, was $7.50, and in crates of approximately 45 pounds $10.

The undertone of the market on New York state, white Danish cabbage was dull. Supplies were moderate but trading was limited. Jobbing sales on bulk stock were reported at $28 to $30 per ton for the best.

Little activity prevailed on the market for western New York carrots. Receipts were moderate but the outlet was limited. On the downtown piers, one-hundred-pound sacks of unwashed carrots wholesaled at $1.10 to $1.25; while washed stock in bushel baskets realized from 90 cents to $1.

Egg plants were in more plentiful supply from Texas and Florida. Attractive quality, sound offerings met a ready sale but wasty received scant attention. Sales on Texas egg plants were reported from $2 to $4 per 1 3-5 bushel crate, depending upon the size and condition. Florida shipments brought from $2 to $5.

Heavy supplies and limited trading resulted in a continued lifeless market for white potatoes. New York upstate, round white potatoes in sacks of 150 pounds peddled out at $4 to $4.15; while Long Island, Green Mountain potatoes in bulk sold at principally $6.10 to $6.15 per 100 pounds.

The market for western New York celery was without decided change. Receipts were more liberal and the demand was moderate. Wholesale business on the very finest stock in the rough was consummated at $3 to $3.50 per 2-3 crate. Unattractive offerings worked out from $2.25 to $2.75.

Early morning trading on Concord grapes was rather slow and the tone of the market in consequence was dull and sluggish. Supplies were moderate. Twelve-quart climax baskets, from the western part of the state and Pennsylvania, jobbed out at 65 to 70 occasionally as high as 75 cents.

Deer Hunters Shoot Bears.

Unionville, Nov. 4.—Earl Moore, Archie Ackerly, Benjamin Hill and John George went deer hunting on Friday and although the bucks escaped their rifles the men were not unsuccessful in their chase. Upon return from the hunt their car was graced by the carcasses of two cubs and a large bear.

Returns at The Elks Club.

Election returns will be received at The Elks' Club, Fair street, for members, on Tuesday evening.

Atwater Kent Radios
GET ONE HERE AT THE NEW LOW PRICE.
In Fine Cabinets
$113.00
(Less Tubes.)
Kaplan Furn. Co., Inc.
Downtown. Tel. 755. Open Evenings.

Buy Your New
Atwater-Kent Radio Here
Not a vibration of the crashing brass, not a whisper of the faintest note escapes the delicate ear of this super radio. Amazing clarity and delightful ease with the marvelous machine of combined beauty and utility.
Forsyth & Davis Motor Co., Inc.
113 Green Street, Kingston, N. Y.

Atwater Kent
Prices Reduced
At
HARDER'S
$27 and $32
ATWATER KENT
SCREEN-GRID
RADIO
HARDER'S
53 N. Front St. Open Evenings. Tel. 2140.

FOR SALE
At 148 Fair Street
1 Combination Desk and Bookcase.
1 Battery Radio 1 Dresser
1 Gas Range 1 Parlor Suite
1 Electric Washer
1 Parlor Table
1 Chandler Sedan Cheap.
E. J. LAKE.

ATWATER KENT
RADIO
Prices reduced $27

WE are happy to announce today a reduction of $27 in the price of Atwater Kent Screen-Grid Radio.

This is Atwater Kent's way of joining with the leaders of other great industries to stabilize the public's dollar for the prosperity of the country.

Hundreds of thousands of people want Atwater Kent Screen-Grid Radio right now. By these price reductions we are putting the finest radio set within the reach of everyone—just when most purchasers of radio are ready to do their buying.

This company owns outright its business and its manufacturing plant. It has done business on its own capital for twenty-seven increasingly profitable years and has never borrowed a dollar. Today it is in the strongest position it has ever held.

For the past seven months we have been making Screen-Grid Radio in the largest and most efficient radio factory in the world.

Concentrating on one job—the production of the finest radio that can be built—enables the Atwater Kent Manufacturing Company again to share with the public the savings of our large-scale operations.

These price reductions mean the greatest value ever offered in Atwater Kent Radio.

A. Atwater Kent

Atwater Kent Screen-Grid Receiver and Electro-Dynamic Speaker in Cabinets, now $109 and up, less tubes

DRESSEL'S
The Electrolux Refrigerator

HERE are the facts about Electrolux, the newest and finest development in automatic refrigeration.

How Much Does it Cost? There are models at $210, $225, $345, $430 and $510 f. o. b. factory.

What is the Operating Expense? In most places the cost is from 25 to 55 cents a week. About half what you probably pay for ice.

What About Noise? Electrolux is the only automatic refrigerator *that will be absolutely silent its entire life.* It can never make any noise, for it has no moving parts to wear.

What About Mechanical Troubles? Electrolux hasn't a single moving part to wear. There is no machinery to cause trouble.

Is It Safe? Absolutely so. The refrigerant used in Electrolux never needs replacement. It is hermetically sealed forever inside a rigid immovable one-piece welded steel unit that has no openings of any kind.

Is It Dependable? The N. Y. Herald Tribune Institute, one of the nationally known laboratories that tested Electrolux, reports that "the refrigerator will probably be one of the most dependable appliances in the household.

Will it Freeze Ice Cubes? Yes, and quickly, too. The Delineator Home Institute tested Electrolux and reports that "in an 80-degree room with standard load, water at 70 degrees F. in all the trays froze in approximately 4 hours."

How Long Will it Last? Indefinitely. With no friction, no vibration, no wear, science can find no good reasons why this refrigerator should ever wear out.

At Fred M. Dressel's show room the Electrolux dealer, you'll find many models and sizes in white and beautiful colors, offered on extremely liberal terms. Or he will send complete illustrated information if you address his office, 73 Albany Avenue, Kingston, N. Y.

FORMER PLUMBING INSPECTOR
CITY OF KINGSTON.
TELEPHONE 416.

FRED M. DRESSEL
Plumbing, Heating and Metal Work.
73 ALBANY AVENUE at BROADWAY, KINGSTON, N. Y.
S. T. JOHNSON OIL BURNERS
MINNEAPOLIS-HONEYWELL REGULATORS.
PENN ELECTRIC WATER HEATERS.
ELECTROLUX REFRIGERATORS.

People who can't live within their income may some day live without!
One Cent-A-Word Advs. Bring Results

K. H. S. Scores Fifth Win Blanking Peekskill, 33-0

Local Eleven Scores In Every Period of Game—Bill Scully Leads The Attack—Captain Mohr and His Strong Line Hold Opponents Scoreless—Newburgh Here Saturday.

Sensational passes, spectacular runs and a mighty defense featured Kingston High School's triumph of 33 to 0 over Peekskill Saturday on the Red's gridiron. The Maroon and White's aerial attack resulted in two touchdowns while the other three were scored on runs off tackle and around the ends. This victory gives Kingston five straight wins and at the same time they have held their opponents scoreless.

The ground was slippery from the beginning and as the second half started it began to rain but it didn't last long, however, and it tended to make the turf even more unfavorable. Although the footing was poor, few of the backs took spills without being tackled.

It wasn't until the final minutes of the opening quarter that Kingston scored its first touchdown. After the exchange of punts the Maroon eleven began a march from the mid-field strip. Dann and Parks did the ball carrying for the first downs, bringing the oval to the 30 yard line. From this point "Stu" Parks raced 30 yards through a tackle for a touchdown. This was the beginning of the locals' series of scores which went on until the last minute of play.

Maroon's Passing Baffling.

In the first quarter neither team resorted to the overhead game. Both teams played straight football and Peekskill slightly had the edge on Kingston when it came to the offense. Nevertheless, Kingston continued to hit the line until they carried the ball across the final white strip by this means.

In the second quarter Kingston waged a deceptive aerial attack. After three plunges which yielded about five yards Jerry Dann heaved a pass for 20 yards which landed into the arms of Minasian on the 20 yard line. Watts then took the ball for about three yards through the center of the line and another pass punctuated the ball carrying. Watts tossed a ten yard pass which was caught by Gaddis on the 10 yard line. Watts again took the ball on a line buck and went for five yards. A pass followed this from Minasian to Fuchsle for the second touchdown.

In the third and last quarters Kingston still passed the ball in an effective manner, scoring their last touchdown by the air game. All four backfield men threw fast accurate passes completing eight out of the ten thrown.

Scully Leads Attack

In the case of substituting Scully for Dann, Coach Kias took out a fighting Irishman and put another in his place. The capable halfback, Dann, did his work well and Coach Kias classing it as sufficient took him from the game in the last part of the second quarter and sent Scully in. The apparently injured sub, who had a badly cut lip which he received in practice last Friday night carried the ball, which was on his own 20 yard line and went for 40 yards before he was downed. It was a dodging, hip heaving run. His uncanny way of avoiding tacklers has distinguished him in past battles on the gridiron. Following a pass thrown by Watts to Parks, Scully again went on another solo sprint for 25 yards, taking the ball to Peekskill's 10 yard line. Here the quarter ended.

So far the fleety Irishman had put on a wonderful performance but his day's work was by no means complete. After Whalen punted from Kingston's 43 yard line to the 20 yard strip the Maroon and White scoring machine functioned perfectly for the first time in the struggle. Holes were bored in the Peekskill line big enough to drive a horse and wagon through, but instead the speedy halfback, Scully, went through these openings.

Minasian caught the punt and the little quarterback was stopped after he traveled to the 28 yard line. Scully took the ball on the first play and went eight yards. Then Watts plowed the line for a first down by a good margin reaching the 35 yard strip. On the next play Scully just ripped off 25 yards to Peekskill's 40 yard line. Four tacklers had a shot at Scully but it was like diving at nothing, he just wasn't there.

At this stage a long pass was completed, which resulted in a 25 yard gain. Watts heaved one of his long bullet like passes to Parks 20 yards away and the latter twisted his way for five yards more. Scully then completed the 80 yard march by slashing off tackle for 17 yards. Clarke drop-kicked the extra point.

Scully scored his second touchdown after Parks tore off one of his usual startling end runs for 28 yards. Parks started on the 39 yard strip and went down to the 11 yard line in a weaving dodging run. Parks cut off at right angles now and then leaving the Red team's tacklers bewildered. Realizing the Red backfield was off balance, the next play was a short pass from Watts to Minasian which gave up five yards more of territory. From the six yard line Scully again did the scoring act which ended his services for the Maroon and White colors. Dann was then sent in for Scully.

The extra point was made by a line buck, the ball being carried by Parks.

Maroon Defense Strong.

Five sturdy warriors balanced on both wings by a pair of ends that played outstanding on defense and offense. Gaddis on left end and Fuchsle on right broke through interferences as they never did before to bring down the ball-carrier with a hard driving tackle. They were bright lights in Kingston's defense.

Captain Mohr led his men through all these attacks. With his husky partners on the line Roosa and Bailinky at guards and Thompson and Clarke in the tackle berths that stonewall of Maroon was complete. Mohr was not alone on the line but he dropped back on the passes to aid the backfield men.

The line bucks of Peekskill went for losses nine times out of ten and their off tackle plays yielded little yardage. Their most effective attack was through the air. They completed a pass now and then for a first down.

Peekskill was never in real dangerous territory. The 20-yard line was their limit and then they were held on downs. On forfeiting the ball to Kingston Watts would immediately punt over the midfield strip. At times Watts got off 50-yard punts.

Second Team Goes In.

In the middle of the last quarter Coach Kias took out all the regular men but Parks and put in the second string men. Even they scored a touchdown, after Dann made several long runs before he was taken from the game. Spevack tossed a pass from the 4-yard line to Jones who made a spectacular catch. The extra point was not made.

Kingston Plays Newburgh.

Kingston will meet the Hilly City team for the last DUSO League game on the schedule, Saturday, at the Kingston Fair Grounds. This is expected to be one of the toughest battles of the league.

Lineup:

Kingston (33).		Peekskill (0).
Gaddis	L. E.	Whalen
Clarke	L. T.	Ferris
Roosa	L. G.	Sampson
Mohr	C.	Whiskeman
Bailinky	R. G.	Poole
Thompson	R. T.	Maloy
Fuchsle	R. E.	Wyatt
Minasian	Q. B.	Hankins
Dann	L. H.	Fox
Parks	R. H.	Dorsey
Watts	F. B.	Horton

Score by periods:

Kingston	7	6	7	13—33
Peekskill	0	0	0	0—0

Touchdowns—Scully (2), Parks, Fuchsle, Jones. Points after touchdown—Clarke (drop kick); Dann, Parks (line plunge). Officials—Referee, Carroll; umpire, Marks; head linesman, Warwick.

Substitutions — Kingston: Scully for Dann, Burhans for Thompson, Jones for Gaddis, Svirsky for Fuchsle, Quest for Watts, Messinger for Clarke, Bahl for Roosa, Spevack for Minasian, Thomas for Mohr, Van Wagonen for Bailinky. Peekskill: Brisbain for Sampson, Gale for Hankins, Van Benschoten for Ferris, Whalen for Horton.

Sport Slants

By Alan J. Gould,
(Associated Press Sports Editor.)

Among the baseball post-mortems you hear it remarked that the American league's amazing streak of world's series triumph is due in a measure to the "solid front" of the junior circuit as contrasted with a lack of unified National League effort.

In other words, American leaguers join hands, sinking pennant-race differences in the common cause, when it comes to the big championship, while the National League contender plays a lone hand, so to speak.

A National League man remarked recently to me:

"Why, the Americans have what amounts to a world's series board of strategy. Their best minds get together to help the club that is in the series. It is a matter of league pride to leave nothing undone to aid the contending club.

"Unfortunately, we have no such situation. Nor is the spirit such that it apparently would be welcomed. The manager of a recent National League contender in the world's series, after apparently making some mistakes in playing against the Yankees, was offered some advice from John McGraw and Rogers Hornsby, two men qualified to speak on the subject. The offer was abruptly rejected and the club lost four straight.

"In advance of another world's series, the manager of a National League club permitted his by-line to appear over a story in which he predicted an American League victory. It had a discouraging effect. No American League manager would have shown such questionable loyalty."

"Take the matter of propaganda", our National League observer went on. "A year ago, we heard a lot about the Yankee 'criples' before the series with St. Louis. The idea got around that all the Cardinals needed to do was to go out on the field and push Babe Ruth and the rest of them over. The Cards themselves fell for it and you know what happened.

"It may have seemed like a little thing, but it was good American League psychology when Connie Mack declined an invitation for the Athletics to practice on Wrigley Field before the series started. It was as much as to say 'We don't need to do it'."

There is nothing like a good, hearty victory to check the strident war whoops for a football coach's scalp. Since Cornell wiped up Princeton for the first time in over a score of years the squawks over the regime of Gil Dobie in the picturesque domain above Cayuga's waters have dwindled to the faintest kind of a whisper.

There need be no rush to compare the Big Red product of 1929 with the smashing machines of the Kaw-Pfann era. Columbia, Dartmouth and Pennsylvania loom ahead to furnish additional tests, but apparently Cornell is about ready to emerge from its long slump, while also ranking among the few major colleges included in the Carnegie report's "purists".

A few good, hard-running halfbacks make a lot of difference in the life and tenure of any coach.

Grid Contenders For Sectional and National Honors

New York, Nov. 4 (AP).—The race for sectional and national football honors was narrowed down to a handful of surviving contenders, with the November campaign just gathering headway, due to the latest, and, so far the most spectacular series of upsets along the college gridiron fronts.

Georgia Tech, Illinois and Southern California, all top-ranking in 1928, have been tumbled to defeat in the general melee while such sectional title holders as Nebraska in the Big Six and Texas in the southwest are barely hanging on in the title hunt.

On the basis of the latest performances, the most powerful arrays are Pittsburgh and Yale in the east, Notre Dame, Purdue and Minnesota in the middle west, Tennessee, Kentucky, Vanderbilt and Tulane in the Southern Conference group; Utah in the Rocky Mountain area and California's surprising Golden Bears on the Pacific coast. In the other main sectors, Texas Christian holds at least a temporary edge in the race for southwestern conference honors while Oklahoma bars Nebraska's path to the Big Six top.

Of the Big Four contenders for national honors who entered Saturday's fray so confidently only Notre Dame and Pittsburgh emerged with prospects that are brighter than before, as a result of smashing victories respectively over Georgia Tech and Ohio State.

Southern California and Dartmouth fell by the wayside in two of the most sensational games of the season, the Trojans before the charge of California's Bears, led by Benny Lom; the Dartmouth Indians before the Blue, led by Albie Booth and "Hoot" Ellis, a new Eli hero.

In spite of an early season setback at the hands of Georgia, no team in the country looms any more formidable now than Yale, conqueror of Brown, Army and Dartmouth on successive Saturdays.

The Boilermakers of Purdue, with one of the hardest-hitting backfields in the country, stepped into the national picture as well as the Big Ten lead by trimming Wisconsin for their fifth straight victory. Minnesota also has a clean slate, with Indiana as the latest victim, but the two remaining contenders for western conference honors, held for the past two years by Illinois, do not meet this season, Minnesota tackles Iowa this week while Purdue has an easy intersectional assignment with Mississippi.

Games This Week.

This week's program is featured by two of the most colorful eastern engagements of the year, with Army invading the stronghold of Illinois and Harvard journeying to Michigan, but defeats have altered their early promise of significance. Nevertheless there will be a battle when Red Cagle's mates tread the gridiron made famous by the galloping ghost, Red Grange, while tradition adds flavor to the duel between the Crimson and Wolverine at Ann Arbor.

Notre Dame, after five straight victories, expects to have comparatively little difficulty in disposing of Drake. If so the Hoosiers will stake their national championship bid in the game with Southern California at Chicago November 16.

Detroit, checked by a 6-6 tie with Marquette after scoring 19 victories in a row since 1927, invades West Virginia with a strong cast. Georgia, the conqueror of Yale, comes north to play New York University in another intersectional feature.

Pittsburgh's steamroller, after six victories in a row, faces the undefeated though twice tied Washington and Jefferson eleven, then only has to tackle Carnegie and Penn State in succession to make it a rousing finish. If the Panthers can wade through these rivals without a setback, no one will dispute their claims to national honors.

Yale has a let-up against Maryland but Dartmouth will need to reorganize its battered forces to win from Brown. Two of the few undefeated eastern teams meet at Boston when Fordham plays Boston college. Each, however has been tied.

Oklahoma must beat Kansas to stay in the Big Six race after this week. In the southwest, Texas faces a real struggle with Baylor while Texas Christian meets Rice and the Texas Aggies oppose Southern Methodist.

Georgia Tech, though beaten three times already, hopes to upset the southern conference title hopes of Vanderbilt in the Dixie headliner. Kentucky's Wildcats, fresh from mopping up Clemson, will seek Alabama's scalp. Tulane and Tennessee face comparatively easy assignments.

With California now in the van, awaiting the decisive clash with Stanford, the "Big Three" on the Pacific Coast take on distant foes. Stanford plays Washington at Seattle while California entertains Montana and Southern California meets Nevada at Los Angeles.

Utah is expected to clinch the Rocky Mountain Conference again in the game with Colorado College, which was defeated Saturday for the first time by the Utah Aggies.

MERCANTILE LEAGUE BOWLS ON WEDNESDAY.

Two Mercantile Bowling League contests will be held Wednesday evening on the Y. M. C. A. alleys. In the American division Fullers No. 3 meets Palons and the National contest will be between Fullers No. 2 and the Central Hudson team.

C. S. Adams, Riverdale, Utah, farmer, specializes in raising peaches 12 inches in diameter, 16 of which fill a crate.

MAJOR CAVANAUGH TO QUIT FORDHAM

Announcement Made After New York Game.

Those who saw that big Fordham team crush a vaunted New York university outfit into the Polo ground's sod hardly expected the announcement made by the coach who taught these Maroon players the game of football. Major Frank Cavanaugh will make this his last year at Fordham, he said, with the direct comment on his action, "I don't want to die here."

This can mean only one of two things. Either the major wants to teach his method of winning football games to another outfit for a change, or he wants to give up coaching. That it cannot mean the latter was signified by the major's statement that he is not ready to give up football. And when a coach says that, there is only one guess to make—he'll be out giving the boys lessons when next season comes round.

Just where he'll be doing this, no one has any idea, and the major least of all. He finds that the eye trouble which affected him last year is definitely cured and he feels fit as a fiddle. So the football hot-stove league can now pick a team which needs the major.

At least two items of importance face Coach Hanley of Northwestern. The Minnesota battle clearly showed him that the reserve strength will have to be built up, while a running attack, sorely missing Hank Bruder, was conspicuous by absence.

The work of Sid Burnstein and Os Baxter, sophomore halfbacks, was so impressive that Hanley may also experiment further with these men.

Dr. Bert Kennedy of Lawrence, Kan., former Kansas university football coach, says night football is not new. Kennedy recalls playing a night football game in Madison Square garden, New York city, in 1902. Kennedy says among his opponents were Glenn "Pop" Warner, now coach of Stanford university, and two former Carlisle Indian stars, Bemis and Hawley Pierce.

Football alone of Cornell sports returned a profit during the fiscal year ending August 31.

Football cost Cornell $76,061.61 with receipts of $222,171.33, a net profit of $145,180.72. All other sports showed a loss as follows: Baseball, $11,979.29; track, $31,910.58; crew, $28,907.21; basket ball, $5,583.54; wrestling, $3,160.14; soccer, $2,525.62; hockey, $1,817.29; lacrosse, $3,143.96; tennis, $3,328.31; fencing, $2,317.20.

The profit from football thus paid for the losses in the other sports with a balance of $50,212.58 to spare.

Although 200-pound football players are becoming more or less a rarity on the fast, modern-day eleven, Coach Kipke's Wolverine team boasts five men over the 200 mark.

Hayden, sophomore tackle, hits an even 200 pounds, while Draveling is five pounds heavier. Gembis also is just over 200 pounds this year. Brown, substitute center, is another "porker," while Morrison, sophomore fullback, tips the beam around 210.

Walter Hagen, British open and American professional golf champion, after playing an exhibition match, announced that he will retire from active golf and devote his time to business.

Conflict of the little world series with the major league championship series has caused American association magnates to decide on a shorter schedule for next year.

George Cadigan of Mount Vernon, N. Y., has been elected captain of Amherst college freshman football team. Cadigan is the yearling quarterback and one of the outstanding men on the freshman team.

West Virginia and West Virginia Wesleyan have met on the gridiron 22 times.

Davie Brown of the New York Giants' soccer club has two claims to distinction. He is the best American-born player in the game and is also one of the tiniest, standing but 5 feet 3 inches.

E. V. Huggins, '29, one of the outstanding players of the Yale lacrosse team last spring, has been named freshman lacrosse coach. Huggins played varsity lacrosse for three years at Yale.

Other coaching appointments announced through the Athletic association recently were Arthur Hudson, '27, who rowed on the Yale crew in 1926, assistant class crew coach to work with Sam Shaw, and Paul L. Sollo, a student in the Yale Medical school, to be assistant coach of class football. Elmer Ripley, varsity basket ball coach, has charge of Yale's extensive class football program. Ripley came to Yale this fall from Georgetown.

With the release of Dutch Henry to the White Sox by the waiver route, reports filled the air concerning the shakeup that was sure to come to the Giants before their 1930 measurements were taken. Maybe so.

But it wouldn't hurt McGraw's chances for him to take his hopefuls aside next year and instruct them in the art of beating the neighboring Indians and the importance of playing the same type of baseball in July that they do in September.

RELIABLE
DAY or NIGHT
COLONIAL TAXI
PHONE 3000
(Three Thousand)

Flyweights Will Battle Tonight

New York, Nov. 4 (AP).—Flyweights totaling 896 pounds—about the gross tonnage required for two heavyweights will appear in one ring at Madison Square Garden tonight in the leading attraction of the nation's boxing program this week. The 896 pounds represents eight contenders for the flyweight championship of the world who will engage in a tournament designed to produce a generally recognized holder of the 112-pound crown.

Eugene Haut of France, who meets Izzy Schwartz of New York in the final bout tonight, is one of the favorites to win the title. Ernie Peters of England meets "Dark Cloud" Ruby Bradley of Holyoke, Mass., in another of the ten-rounders. The other bouts bring together Midget Wolgast of Philadelphia and Johnny McCoy of Buffalo and Willie Davis of Charleroi, Pa., and Black Bill of Cuba.

The survivors of tonight's battles will meet in semi-finals and the two winners of these bouts will engage in a 15-round final battle. Davies is generally picked to meet Haut in the deciding contest.

Sammy Mandell, lightweight champion, ventures into a higher division at Chicago tonight to meet Jimmy McLarin, the slugging Irishman from the Pacific coast, in a ten-round bout. The weights for the battle are 145 pounds. Mandell easily beat McLaren when Jimmy attempted to take his title from him in New York a year ago, but the added ten pounds may make it a different affair.

Jackie Fields of Los Angeles, welterweight champion, engages Dummy Mahan, deaf mute boxer from the Pacific coast, in a ten-round non-title bout at Kansas City tonight.

At St. Louis tomorrow night, Andre Routis of France, former featherweight champion, meets Davey Abad of Panama in the main ten-rounder. They will go in at 130 pounds.

George Godfrey, Negro heavyweight from Leiperville, Pa., returns to the ring after a long rest Thursday at Boston. He meets Jimmy Byrne of Boston at ten rounds. Another Negro star, Kid Chocolate, the brilliant Cuban featherweight, meets Johnny Erickson of New York in a ten-rounder at the Olympia A. C., New York, Saturday night.

City League Games Tonight

Three City Bowling League contests will be rolled tonight as follows:

St. Peter's and Y. M. C. A., at Y. M. C. A.

Colonials and Livingston, at Immanuels.

Immanuels and Lyceum, at St. Peters.

In 1909 there was not a plant in Mississippi for the commercial utilization of milk or cream. Now there are 306.

Yellow Jackets Down Albany Cardinals, 6-0

A forward pass, Hoffman to Beany, in the first quarter gave the Yellow Jackets a 6-0 victory over the Albany Cardinals Sunday when they locked horns on the soggy Kingston Fair Grounds gridiron. Approximately 200 enthusiastic Yellow Jacket fans braved the rainy weather to see the local eleven get back on the winning road.

The game held plenty of interest for the grid game followers, Kingston putting up a battle that made the team look like the Yellow Jackets of seasons now in football history during which the Colonial City representatives played a brand of ball that made them famous in the Hudson valley, the New England States and as far west as Ohio.

One of the biggest thrills ever experienced by a group of football enthusiasts at the Fair Grounds was given the chilled patrons of Sunday's game when the Yellow Jackets crossed the goal line in the first quarter for the lone touchdown of the game. Don Beany, powerful fullback, booted the water-soaked pigskin that shot like a bullet from the hand of Joie Hoffman, captain and snappy little quarterback of the Jackets, and bounded over the last white line for the touchdown. Vince Rice failed to kick the after-touchdown point.

Kingston began to look like the Yellow Jackets of yore as soon as the game started. Beany grabbed the kickoff that the Albanians sent down the field, and plugged his way down the gridiron for a 20-yard gain. By straight football, Joie Hoffman, Beany and "Sergeant" Burton, Beany's playing mate on the West Point Artillery team last year, smashed their way through the Cardinals line for three first downs and finally laid the oval on their opponents' 20-yard line. Along with Burton Kingston had another newcomer, Henry of Poughkeepsie who played right guard, in place of Shultz, the latter being unable to play.

Then came Kingston's big chance. Hoffman called for a forward pass. Beany stole his way around Albany's left end, Hoffman hurled a pass that arched over the struggling group and Beany grabbed it out of the air, bounded across the goal line and gave the Yellow Jackets their touchdown that won the game.

A hard grid war followed, especially on the part of the Albany Cardinals. But their efforts were in vain. The Yellow Jackets put up plenty of fight and held their lease on the game that put them back on the winning road after two defeats, both of which were registered by strong West Point outfits, the Colored Cavalry and the Artillery.

In defeating the Cardinals the Yellow Jackets accomplished something of which to be proud. The Albany team is composed of seasoned gridders who have been playing together for practically three years, winning all but three of over thirty contests. The Cards have mastered a brand of strategy that becomes their performance on the field. They used it Sunday but the hard-fighting Yellow Jackets were determined to win, and they did.

Just who the Yellow Jackets will play next Sunday has not been announced. However, it is hoped that the weather will be fair because there are plenty of fans who are anxious to see the Kingston team back in its old winning form.

The lineups:

Albany.		Kingston.
Gilmore	L. E.	Scheffel
Fox	L. T.	McDonald
Graham	L. G.	Winkky
Matthews	C.	Howard
Buckley	R. G.	Henry
Hitchcock	T. R.	Terwilliger
Walsh	R. E.	Rice
Flood	Q. B.	Hoffman
Young	L. H. B.	Svirsky
School	R. H. B.	Burton
Mink	F. B.	Beany

Score by periods:

Cardinals	0	0	0	0—0
Kingston	6	0	0	0—6

Touchdown—Beany.

Substitutions—Kingston: Leverett for Beany, Kennedy for McDonald, Winkky for Kennedy, Stumpf for Svirsky.

Referee—Oleson. Umpire—Sammons.

32 Rounds on Armory Card

The card of National Guard bouts at the armory on Friday is scheduled for 32 rounds, which Captain E. C. Lawson, athletic officer of the First Battalion, 156th Field Artillery, has arranged as follows:

Feature 10 Rounds.

Bill Freeman, West Point, vs. Jack Robinson, Kansas City, Mo.

Six Rounders.

Johnny Hayes, Connecticut, vs. Roy Asher, West Point.

Roy Rewiss, New York, vs. Gunner Smith of Connecticut.

Frenchy Duwig, of this city, vs. Kid Eckert of Fort Hamilton.

Four Rounds.

Jerry Trought of Kingston vs. Kid Arturio.

Reserved seats are now on sale at the armory. Those who wish their choice are advised to call at the office or 'phone early as a big seat demand is expected.

TIME TABLE OF

The Ulster & Delaware RR.

Trains are due to leave this city as follows:

Rondout Station 10:40 a. m., daily; 1:20 p. m. except Sunday.

Union Station 7:20 a. m. daily; 11:10 a. m. daily; 2:25 p. m. except Sunday.

Trains are due to arrive as follows:

Union Station 11:40 a. m. except Sunday; 5:56 p. m. daily; 8:05 p. m. daily.

Rondout Station 12 noon except Sunday; 5:25 p. m. daily.

The Chief is also available in a single breasted model

It's here!

Society Brand's greatest Overcoat Value

THE CHIEF

Thousands of well-dressed men have chosen the Chief as their favorite overcoat. Because of its rich warm fabric, that gives such amazing wear. Because of the fine tailoring that has been put into it. Because of the absolute perfection of its style. Because it's an unbeatable value at $50. Don't miss our new Fall showing of the Chief.

In blue or oxford gray

$50

A. W. MOLLOTT

302 WALL ST.

Dobbs Hats and Caps, Manhattan Shirts, Mallory Hats.

CLASSIFIED ADVERTISEMENTS

One Cent a Word

(No Advertisement Less Than 15c a Day With Minimum Charge of 25c)

REPLIES

The following replies to classified advertisements published in The Daily Freeman are now at The Freeman Office:

Downtown.

Box 2, 60, 201, 280, 600, Farm, ST, V. W.

Uptown.

Box A, BD, BM, C, Cedar, Cottage, Delicatessen, Farm, GW, HAZ, JC, ET, Wood, X, 40, 95, 100, 197, 703.

FOR SALE

FOR SALE—Seasoned wood; largest [illegible] truck load in the city; sawed or split. H. Chartrander. Phone 2380.

FOR SALE—New and rebuilt electric motors, ¼ to 5 horse power. Carl Miller & Son, 608 Broadway.

FOR SALE—Sand, crushed stone and cinders for building purposes. Abe Vogel, 38 Abeel street.

FOR SALE—Several used upright pianos in good condition, for sale or rent. Fred C. Winters, Clinton avenue. Phone 3712.

FOR SALE—Sawed wood and second-hand lumber. John A. Fischer, 384 Abeel street. Telephone 1888.

FOR SALE—Hard wood, stove lengths, and salt hay. R. T. Mellon.

FOR SALE — Hardwood, stove length. Vogel, 38 Abeel street.

FOR SALE—Good piano, very cheap. Phone 2160.

FOR SALE—1,000 tons [illegible] John A. Fischer, 384 Abeel street.

FOR SALE OR TO LET—Rowboats and Motorboats. John A. Fischer, 384 Abeel street. Telephone.

FOR SALE—Portable stone crusher, with elevator, 9x16, like new; reasonable. Hotel Schoonmaker.

FOR SALE—One oak wall case, paneled back, sliding glass doors, about 14 ft. long. Dittmar, 567 Broadway.

FOR SALE—Men's suits and topcoats, $5 and up. Schwartz, 70 North Front street.

FOR SALE—Seasoned wood. William H. Davis. Phone 602-W.

FOR SALE—Bait fish, shiners. Sleightsburgh Ferry.

FOR SALE—Rubber stamps, daters, numbering machines, sign makers, printing sets, stencil outfits, time stamps. O'Reilly's, 530 Broadway and 38 John street.

FOR SALE—Save money! Buy used parts for your automobile. Kingston Auto Wrecking Co., 41 Greenkill avenue. Telephone 2000.

FOR SALE—Winter apples and sawed stove wood, 1 or 100 loads. Flatbush cross road. A. Boben, Saugerties, N. Y., R. 2, Box 202. Telephone 374-F-16 Kingston.

FOR SALE—Large square parlor stove, "Crown Andes No. 16", good condition; reasonable. Phone 2291.

FOR SALE—Broilers. Inquire to Arthur Britt, after 6 p. m., seventh house on the first road to right over Washington avenue viaduct.

FOR SALE—Storm house complete, Boynton furnace, and screen door. Inquire 167 Smith avenue. Phone 2363-W.

FOR SALE—One complete second-hand steam heating plant for eight or ten-room house, complete with boiler, radiators and valves. Apply Weiber & Walter, 690 Broadway.

FOR SALE—One hot water boiler. 130 Main street.

FOR SALE—A few second-hand kitchen enameled sinks, basins, and toilets. Apply Weiber & Walter, 690 Broadway.

FOR SALE—Mahogany upright piano, excellent condition; price reasonable. Phone 1061-J.

GOOD WINTER CABBAGE: Telephone 671-W. Edward "McSpirit", Burgevin street.

FOR SALE—Apples, pears, cabbage. R. T. Van Aken, Port Ewen, N. Y. Phone 98-F-14.

SWEET CIDER for Hallowe'en. Call Radatz, 3062.

FOR SALE—Apples, all good varieties; bring containers. Hermance, Ulster Park, N. Y. Phone 6-F-25.

20% DISCOUNT on several makes electric radios. Address "Radio", Downtown Freeman.

FOR SALE—Large baby stroller, $10. 28 East Chester street.

FOR SALE—T. B. tested cows, Holsteins and Guernseys; fresh and springers. Chester Pearson, R. 3, Box 212, Saugerties, N. Y.

FOR SALE—Second-hand Boynton furnace; very reasonable. Phone 2363-W.

FOR SALE—Parlor stove, $8, in good condition. Call at the Cherry Hill Farm, Sawkill Road.

FOR SALE—Mangel beets, $16 per ton on field, or $20 delivered. Milton Walker, Kingston, N. Y., R. D. No. 2, Box 10. Phone 190-J.

FOR SALE—Victrola, with records. Phone 1877-R.

FOR SALE—One molasses barrel, one four-cow Viking separator, one light two-horse Wiard plow, three-cow stanchions, one Glenwood gas range. Fred W. Hill, Pine Hill, N. Y.

FOR SALE—Bed, silk floss mattress, and springs; very reasonable. 129 Green street. Phone 298-J.

FOR SALE—Yearling hens, $1 each. Phone 1266-M.

FOR SALE—Kitchen range, good baker and heater. Call during day at 31 Taylor street.

FOR SALE—Large stove, suitable for garage or shop. Phone 2340. 606 Broadway.

FOR SALE—Brass bed, complete. 119 Pearl street.

FOR SALE—Registered red chow puppies, four months old, heavy coat, perfect health. Write or phone Saugerties 86-F-21. Mrs. William Jackson, West Camp, N. Y.

FOR SALE—Young roosters. E. Snyder, Bloomington. Phone 26-F-22.

FOR SALE—SOLID MAHOGANY LIVING-ROOM SUITE; VERY REASONABLE. CALL AFTER 6, 191 WALL STREET.

THREE GUERNSEY HEIFERS, 3 months to 1½ years old, very nice individuals, some to freshen in spring, accredited herd. Ed Muller, Stone Ridge, N. Y. Telephone High Falls 4-F-14.

FOR SALE—All kinds of living-room furniture. Inquire 37 Warren street.

FOR SALE—Show case, cash register, small safe and computing scales, combination gas range. Phone 1162-W. 66 Broadway.

NO BARGAIN HUNTERS WANTED

100 special bred for laying single comb White Leghorn pullets, assorted; 200 seven months old, 200 six months old, 200 five months old, about 300 yearlings; first two groups now laying; yearlings ¾ through molt. Box 60, Downtown Freeman.

FOR SALE—Electric power plant. Box "Plant", Uptown Freeman.

FOR SALE—Tested Guernsey cow and good work horse; cheap for cash. Pell Farms, Ulster Park. Phone 8-F-22, Ulster Park.

[illegible] COW, two fat hogs, six shoats, also young pigs. George Whittle, Ashokan.

FOR SALE—HOUSEHOLD FURNITURE ON ACCOUNT OF LEAVING CITY. 30 CLINTON AVENUE. PHONE 2380-M.

FOR SALE—Orders taken now for your Thanksgiving turkey, dressed or alive. [illegible] Telephone High Falls 10.

FOR SALE—All kinds of household furniture, Ford truck, boats, hot bed sash, [illegible]

[illegible]

One Cent a Word

(No Advertisement Less Than 15c a Day With Minimum Charge of 25c)

FOR SALE

DIAMONDS bought and sold. Aaron Cohen, 317 Wall street, Kingston, N. Y. Phone 2010.

FOR SALE—Pigs, seven weeks old, $4 each; Reg. O. I. C. boar at service, fee $2. George W. Fisher, North of Elting's Corner.

FOR SALE—Rifle, 30-30, Marlin 6 shot repeater; shot only 10 times; perfect. R. A. Markle, 231 Albany avenue.

USED CARS FOR SALE

1929 Model A Ford Roadster
Model A Ford Standard Coupe
Both with good paint and mechanically perfect
Port Ewen Auto Sales, Inc. Phone 2735

FOR SALE—Durant sedan, in good shape, $60. Inquire Morton Pearson, Flatbush Road, or phone 374-F-12, between 7 a. m. and 12.

FOR SALE—Bargain, Royal 8 Chandler sedan, like new, run 10,000 miles; must sacrifice. 147 North Manor avenue.

FOR SALE—1926 Dodge coach. Cadillac seven-passenger sedan, first-class condition; both priced right. J. Millard & Son, Inc. Phone 2800.

FOR SALE—
Packard Custom 8 Roadster, 1925
Packard 6 Club Sedan, 1928
LaSalle DeLuxe Sedan, 1929
Cadillac four-pass. Coupe, 1925
Chrysler 70 Sedan, 1926
Chrysler 72 Sedan, 1928
Plymouth Sedan, 1929
Willys Knight Model 66 Sedan, 1927
Dodge two-door Sedan, 1925
Franklin two-door Sedan, 1924
Studebaker five-pass. Sedan, 1926
and many others
Easy Terms Trades Considered
STUYVESANT GARAGE
Open Evenings
230 Clinton Ave. Kingston, N. Y.

FOR SALE—Ford coupe, $75, good condition, good tires. Phone 3396-W.

FOR SALE—
1928 Erskine Coach
Marmon Coupe
Studebaker Commander Sedan
Studebaker Commander Coupe
1929 Studebaker President Sedan
1929 Erskine Sedan
Franklin Sedan
Studebaker Standard Coach
Chandler Sedan
Auburn Sedan
VAN MOTOR CO.
529 Broadway Phone 154

FOR SALE—New Reo two-ton truck, dual rear tires, driven 1,900 miles. Call 329, or can be seen at Mark Huling's coal headquarters, just across Washington avenue viaduct.

USED CARS FOR SALE:
1928 Oldsmobile four-door sedan; like new; new car guarantee
1929 Oldsmobile two-door sedan; demonstration; liberal reduction
1928 Essex coach; overhauled and in fine condition
Others. All Prices. Terms. Trades.
Southard-Reichert Oldsmobile-Viking
Broadway at Field Court

1928 Chevrolet Coupe
1928 Whippet Coupe
1926 Chevrolet Coach
1928 Whippet Coach
1926 Erskine Six Sedan
1927 Chevrolet Sport Coupe, rumble seat
1927 Ford Tudor, five wire wheels
1927 Dodge De Luxe Sedan
1928 Chevrolet Roadster
1928 Chevrolet Touring
1926 Ford Coupe
Locomobile Junior Straight 8 Sedan
We are selling above cars at the lowest prices in Ulster County. Time payments and your car in trade.
COLONIAL CITY CHEVROLET, INC.
USED CAR DEPARTMENT
BROADWAY AND ALBANY AVENUE

FOR SALE—Durant touring, new paint job, good tires, good condition; cheap. Phone 1680-W.

FOR SALE
Pontiac Sedan, 1927
Dodge Victory 6 Sedan, 1928
Nash Advanced 6 Sedan, 1929
Auburn 8-77 Sedan, 1928
Star Sedan, 1927
Chrysler 70 Sedan, 1927
Chrysler 60 Sedan, 1926
EVERY SALES & SERVICE
730 Broadway
Open Evenings Phone 1580

FOR SALE—
Buick 1928 five-pass. Coupe
Buick 1926 five-pass. Coach
Buick 1926 five-pass. Brougham
Cadillac 1928 seven-pass. Sedan
Cadillac 1926 two-pass. Coupe
Cadillac 1925 five-pass. Sedan
Cadillac 1924 four-pass. Coupe
LaSalle 1929 Sport Phaeton
LaSalle 1927 five-pass. Sedan
Nash 1928 Advance 6 four-pass. Coupe
Peerless 1925 seven-pass. Sedan
FERGUSON CADILLAC LA SALLE, INC.,
228 Clinton Avenue

FOR SALE—Four Chandler automobiles, late models, A-1 condition, any test, priced attractively; one 1927 Oakland Landau sedan, new condition, bargain. Longendyke-Martin, Inc., 708 Broadway.

1928 CHEVROLET COUPE, excellent condition throughout. Phone 2127-W.

REAL ESTATE FOR SALE

FOR SALE—Real estate bargains in city and country properties. Lewis B. Davis, 28 Washington avenue. Phone 880-W.

FOR SALE—New modern six-room house, all improvements, including large back porch and breakfast nook; cash required $500, balance like rent; must be seen to be appreciated. Telephone 2865. W. C. Schryver Lumber Co., 263 Foxhall avenue.

FOR SALE—The Tobey cottage at Old Hurley to close estate. J. H. Tremper, 285 Fair street.

FOR SALE—New houses with easy terms and the latest improvements, oak floors and chestnut trim all over the house; brass piping, hot water heat, in the bathroom tile walls and floors, and showers, and heated garages. Inquire 57 Washington.

FOR SALE—To settle estate of Jacob Mayer, New York City, will sell 10 best views of New York City reservoir and mountains; 481 acres location in different sections around reservoir; all parcels join on boulevard. Edwin Burhans, West Hurley, R. F. D. 1.

SIX-ROOM, NEW HOUSE, central part of city, all improvements; $6,800, terms. Shatemuck Realty Co., Inc.

FOR SALE—Rare opportunity on Tompkins street, two-family house, 12 rooms, all improvements except heat; total price only $2,300, $300 cash, easy terms. Owner, Spindler, Rosendale, N. Y. Phone Rosendale 95.

FOR SALE—About 80 acres of fertile loamy soil, level land, one mile valuable water front; fine strongly built seven-room brick house, large high cellar; good farm; spring water; suitable for bungalows and camp site; $6,500, easy terms; six miles from Rosendale, on state road; title guaranteed. Spindler, Rosendale. Phone Rosendale 95.

FOR SALE—Six-room house; 24 Andrew street. Phone 1689-W.

FOR SALE—Wood lot, seven acres, near Union Center, formerly the Sarah Winfield lot; price $300. Robert Atkins, 304 West 92nd Street, New York.

FOR SALE—Or exchange for farm, two-family house, all improvements; big lot; garage; best section uptown. Ludwig, 209 Hurley avenue.

RARE OPPORTUNITY for sportsman, beautiful five-room cottage at Big Indian, on famous trout stream; plot 200x200; reason for selling, owner building opposite; near state road, station and stores. L. A. Engelhart, 46 Pearl street, New York City.

12-ROOM, 2-FAMILY HOUSE, uptown, part improvements; rent $60 per month; price $5,000. Shatemuck Realty Co.

FOR SALE—Delicatessen and grocery uptown; a golden opportunity for the right man. For information write Box Delicatessen, Uptown Freeman.

FOR SALE—New house, 25 West O'Reilly street; good terms. Phone 1889-W or 2089-J.

FOR SALE—Beautifully located two-family house, hot water heat; two-car garage; sacrificed at $5,800, terms. James R. Bond, 290 Wall street. Phone [illegible]

One Cent a Word

(No Advertisement Less Than 15c a Day With Minimum Charge of 25c)

REAL ESTATE FOR SALE

FOR SALE—Building lots of Lindenmann avenue. E. Kimbark, Lindenmann avenue. Phone 1604.

FOR SALE—Five-room bungalow, all improvements; garage; lot 50x150. $5,000. Shatemuck Realty Co. Phone 1604.

FOR SALE—Building lots, also six and seven-room houses, all improvements; terms to suit. List your property with Max L. Boben, Realty Corporation, 260 Broadway. Phone 2144.

FARMS, acreage, bought, sold, exchanged. HUDSON COUNTIES ESTATES, Inc. 287 Fair street.

FOR SALE—Double house, six rooms and bath each side, all improvements; double garage. 306 Elmendorf street.

FOR SALE — Two-family house, Hone street; bargain. Tanzan. Phone 1084-M.

FOR SALE—Van DeMark homestead at Krumville, nice six-room house, good cellar; farm; one acre; spring water; electricity; $1,600, easy terms; title guaranteed. Owner, Spindler, Rosendale, N. Y. Phone Rosendale 95.

FOR SALE—Seven-room house, all improvements, within five minutes' walk from uptown business section; can be purchased reasonable. C. C. Rappleyea, Real Estate Broker, 119 Prospect street. Phone 1301.

FOR SALE—The W. Flinger property at 17 South Wall street, to close estate; consists of nine rooms and bath, all improvements, outbuildings suitable for a business, also garage space for several cars. Inquire on premises. Phone 838-J or 380-J.

MUST SELL at once six-room house, all improvements; two-car garage; one block from bus and trolley line; central location; price reasonable; terms arranged if desired. Box 19, Downtown Freeman.

TO-LET

FOR RENT—Lower apartment; all improvements; 191 Wall street. Inquire 66 Maiden Lane.

UPPER FLAT, six rooms, all improvements; Fair street. Phone 2778-J.

TO LET—Two four-room apartments, improvements; 53 Murray street. Phone 2822.

FOR RENT—New house on Roosevelt avenue, six rooms, bath, all improvements, fireplace in living-room; rooms are decorated. For further information inquire 37 Roosevelt avenue, or phone 2732.

TO LET—Flat, five rooms, all improvements, after October 1st; terms, $30 per month. Telephone 2085. W. G. Schryver Lumber Co.

TO LET—October 15th, modern store at 567 Broadway. Dittmar.

FOR RENT—Typewriters, Underwood, L. C. Smith, Remington, etc. O'Reilly's, 530 Broadway and 38 John street.

TO LET—Apartment; adults only; 306 Broadway. Phone 1438-J.

TO LET—Five rooms; improvements; constant hot water supply at sink and bath. 102 Bruyn avenue.

TO LET—Rooms on Broadway, Port Ewen. Phone 500.

TO LET—Modern store; 276 Fair street. Phone 1438-J.

TO LET—Store; 237 Hasbrouck avenue, near Delaware avenue. Phone 3328.

TO LET—Six rooms, all improvements, heat furnished. 72 North Front street. Phone 1443.

TO LET—Two pretty separate apartments, all improvements, three rooms and bath each; one furnished, one unfurnished; reasonable. 245 Broadway, corner West Chestnut street.

TO LET—House, six rooms and bath, all improvements. Inquire 30 Summer street. Phone 2844-J.

TO LET—House, 238 Washington avenue, newly decorated, all improvements; best residential section; now ready for occupancy. Call 240 Washington avenue. Phone 2638-M.

TO LET—Five rooms and bath, all improvements. Phone 2511-J.

TO LET—Six-room house, all improvements, new garage, centrally located. Box BA, Uptown Freeman.

TO LET—Seven-room flat, part improvements, and garage; 91 West Pierpont. Phone 2652-M.

TO LET—Flat over Holt's store, Wall and St. James streets.

TO LET—Flat, 186 North Front street, all improvements, steam heat; rent $35. Apply, Isaac Farber, 32 East Union street. Phone 2278.

TO LET—Seven-room house, all improvements, heat, and garage; 349 South Wall street. Inquire 345 South Wall street. Phone 2227-M.

TO LET—Store, 49-51 East Strand, and store, 13 Hasbrouck avenue. Phone 1480-J.

TO LET—Two houses. John A. Fischer, 384 Abeel street.

TO LET—Six rooms, all improvements. 208 West Chestnut street. Phone 486.

LARGE FRONT OFFICE IN NEWBERRY BLDG., LARGE WINDOWS; VERY DESIRABLE LOCATION; WILL DIVIDE TO SUIT TENANT. APPLY TO MANAGER, J. J. NEWBERRY CO., WALL STREET.

TO LET—Furnished apartment. Inquire Brass Kettle Inn, 304 Clinton avenue.

TO LET—Seven-room flat, all improvements. Inquire 42 Pine Grove avenue.

TO LET—Seven rooms and store, improvements. Inquire 42 Pine Grove avenue.

TO LET—Four rooms and bath, all improvements; rent $25. Inquire Schryver's Store, 138 Smith avenue.

TO LET—House, all improvements. Apply C. P. Ashley, Henry and Sterling streets. Phone 3082-J.

TO RENT—Four-room apartment; 83 St. James street. Phone 2600.

TO LET—Modern six-room apartment in new two-family house, all improvements, with garage located 54 Abruyn street; rent reasonable. Phone 243-W.

FOR RENT—Three-room apartment, 93 North Front. Inquire M. Kaplan's Furniture Store, North Front and Crown streets.

TO LET—Newly renovated flat in Port Ewen. Phone 1731-W.

TO LET—One-half of double house, six large rooms, all modern improvements, hardwood floors, hot water heat, and garage. 314 Main street, or phone 2924.

TO LET—Six rooms, running water, city electricity, at Glenhurst Farm, Lake Katrine; $15. Apply at the farm or H. B. Brigham, 720 Broadway, Kingston, N. Y.

TO LET—Flat, all improvements; garage. Telephone 222 or 1225-W.

TO LET—Four rooms, toilet and electric, first floor; 18 Foxhall avenue. Phone 16-F-23.

TO LET—Six-room house, newly renovated, electric lights; corner Tremper avenue and Cornell street. Phone 2670, between 9 and 12 a. m.

TO LET—House, 254 South Wall street. Apply 145 Elmendorf street, or call 2310.

TO LET—Six-room house. Phone 30 after 6 o'clock.

FOR RENT—Well heated, furnished apartment, three rooms and bath, improvements; convenient location. Apply 774 Broadway and Albany avenue.

TO LET—Elegant five-room flat, all improvements; near high school; finest in the city. Call Dixon, Armory.

TO LET—Seven-room cottage with bath, all improvements. Call 203 or 180-J.

FOR RENT—Three beautiful rooms and bath; 364 Washington avenue; rent reasonable. Inquire D. Kastrowitz. Phone 2451.

TO LET—TWO LARGE ROOMS; SUITABLE FOR BEAUTY PARLOR. PHONE 2374-W.

TO LET—Brick garage; suitable for repair shop; in good locality. Phone 1162-W.

TO LET—Newly renovated flat, all improvements; 64 Broadway. Phone 1162-W.

TO LET—Fancy extra large five-room flat, all improvements; reasonable rent, $37 per month; 28 Ann street. H. Monea, 20 Chambers street. Phone [illegible]

TO LET—Nice five-room flat, part improvements. Phone [illegible]

TO LET—Three and five-room apartments; 114 Tremper avenue; all improvements. Phone 2013-J.

TO LET—Seven-room house, all improvements. W. P. Crane. Phone [illegible]

One Cent a Word

(No Advertisement Less Than 15c a Day With Minimum Charge of 25c)

TO-LET

TO LET—Flat, newly renovated, [illegible] Inquire [illegible]

TO LET—Five-room flat; adults; 13 [illegible] street. Phone 1280-J.

TO LET—Five rooms, all improvements, large private porch; can be seen 1st of month; 87 Hunter street, downtown. Phone 1484-R. Mrs. Charles Austin.

TO LET—Garage, 42 Henry street. Call at 26 Henry street, or phone 1688-J.

TO LET—Five-room apartment, all improvements; good location; rent reasonable. Phone 2880-J.

TO LET—Five nice light rooms, bath, first-class condition; $22 monthly. 20 Hurley avenue.

TO LET—At 40 Merritt avenue, near Forsyth Park; small cottage with electricity, water; garage; to small family only; rent $22. Inquire mornings in the rear.

FOR RENT—Two Colonial cottages, all improvements; $45 and $60. Phone 727.

TO LET—Three-room apartment, unfurnished; adults only. Phone 2081.

FOR RENT—After November 21, five rooms and bath, hot water heat; rent $35; central location. Call 1422-W.

TO LET—Six rooms and bath; all improvements. 12 Brown avenue.

TO LET—Four-room apartment; handy location; part improvements; adults only. Phone 2779-J.

TO LET—Five rooms, improvements; centrally located. Rafalowsky, 500 Broadway.

TO LET—Three and four-room apartments; reasonable. Call 2813-J.

TO LET—Six-room flat; all improvements. 11 Russell street. Phone 2683-J.

FOR RENT—House, nine rooms, all improvements. Ed. T. McGill, 296 Broadway.

TO LET—Offices, uptown business section. Phone 1486-J.

TO LET—A very desirable two-story house, six rooms and bath; 143 Washington avenue. Inquire 156 Washington avenue.

TO LET—Four rooms, ground floor, rent $20, improvements. Inquire 38 Pine street.

FOR RENT—Store, 100% location; reasonable rent; long lease; on Wall street. Phone 2085.

APARTMENT, in finest location, extra large rooms, with heat, hot water supply, frigidaire; garage. Apply Mrs. M. Langling, 191 Albany avenue.

TO LET—Four-room apartment, improvements. 96 Clinton avenue. Phone 1425.

TO LET—Six rooms, all improvements; two rooms. Inquire 149 Hasbrouck avenue.

WANTED

WANTED—Convert your old vases, gas or kerosene lamps into electric; bells, radio and electric repairing of all kind; toasters, irons, stoves, etc., made like new. Phone 1558.

WANTED—Antiques: Furniture, jewelry, clocks, glassware, statuary, mirrors, oil paintings, prints, pewter, letters and documents signed by noted men. Aaron Cohen, 317 Wall street, Kingston, N. Y. Phone 2610.

PAPER ROOM, furnish paper, $9; kitchen and porch furniture sprayed with Duco; automobiles sprayed. Joseph Yerry, Jr., 121 Clinton avenue.

WANTED—100 cords of hard wood. H. Clearwater Kindling Wood Factory. Phone 2151.

WANTED—Roomer, nurse or business woman preferred. Phone 424, or 28 East Chester street.

WANTED—To buy farm with 20 acres or more on state road for cash. S. Kobla, 82 Washington avenue, Maywood, N. J.

WANTED—Three-room furnished apartment for one couple, or five rooms for two couples. Must be clean, close in uptown and reasonable. Box 2-J, Uptown Freeman.

WANTED—Repairing and remodeling of all ladies' garments, including fur coats, in our special department. Kirschner's Dress and Millinery Shop, 598 Broadway.

WANTED—To buy wrecked and used automobiles. Kingston Auto Wrecking Co., 41 Greenkill avenue. Telephone 2000.

WANTED—Expert repairing clocks, victrolas, pianos, locksmith. TANHAN, 128 Abeel street. Phone 1084-M.

WANTED—Books, old newspapers, stamps, prints, geographic and other magazines. Williams, 223 Delaware avenue.

WANTED—Moving van going to New York November 5 to 8, wants load either way. Kingston Transfer Co. Phone 3066.

WANTED—Boarders or roomers; home cooking and reasonable terms. Telephone 1162-R.

LAUNDRY WORK; individual, and carefully done; also blankets and curtains; open air drying. Address Careful, Uptown Freeman.

WANTED—Late model seven-passenger closed car; state full particulars first letter, price, model, condition. P. O. Box 225.

WANTED—Moving van going to New York and vicinity about November 7 and November 13, wants whole or part load either way. S. Tompkins, 32 Clinton avenue. Phone 649.

WANTED—Roomer; lady preferred; all improvements. Phone 1576-M. 18 Belvedere street. N. Belon.

WANTED—Carpenter work by hour or contract. Steiner, Route 4, Kingston. Phone 6-F-21.

WANTED—Have your old carpets and clothing made into new reversible colored rugs. Phone 940-W.

DIAMONDS bought and sold. Aaron Cohen, 317 Wall street, Kingston, N. Y. Phone 2010.

WANTED—Painting and paperhanging. Phone Curtis 2061.

WANTED — Cane-Rush-Porch-Chairs reseated. Van Keuren's Chair Shop, 66 Foxhall avenue. Phone 778.

BE WISE, have your carpenter work done NOW, at the lowest cost and best of work done. Do not wait until spring when it will cost you more. 25 years of building experience. Call Lund 3045-J, or write P. O. Box No. 282.

WANTED—School boy desires room and board; would consider exchanging services for accommodations. P. O. Box 664, Kingston, N. Y.

WANTED—Radios repaired and service guaranteed. C. K. Mathieson. Phone 2277-J.

WANTED—Boarders. Phone 239-W.

WANTED—Chicken and dairy farms; have cash buyers. Ludwig, 209 Hurley avenue.

WANTED—Corona and Underwood portable typewriters to buy; must be in good condition. Call 1509.

MALE HELP WANTED

WANTED—Salesmen; experienced men preferred; washers, radios, office equipment. Phone 450, or address P. O. 1070.

WANTED—Electrician and helpers. Phone 2312. M. R. Flick.

WANTED—Boy, after school and on Saturdays. Postal Telegraph, Fair street.

WANTED—Young man to work in Candyland, Wall street; references required.

SALESMEN WANTED—Four men to represent well-known firm, selling to farmers in Ulster and adjoining counties; $40 to $60 per week paid to hustlers. Write Box I.F., Uptown Freeman.

WANTED—Man for steady job on fruit and poultry farm. H. K. Van Winkle, Stone Ridge.

FEMALE HELP WANTED.

WANTED—Middle-aged lady for housekeeping. Fred Eckert, P. O. Box No. 12, St. Remy, Ulster County, N. Y.

WANTED—Experienced operators, finishers, examiners. Apply Superior Mfg. Co., 21 Broadway.

WANTED—Two waitresses. Hotel Stuyvesant; apply to headwaiter, between 5 and 6.

WANTED—Gentleman wishes an elderly lady to care for two in family; good home for right party; no hard work. Box R.T., Uptown Freeman.

WANTED — Waitresses for [illegible]

The municipally-owned electric plant in Ponca City, Okla., has cleared more than $354,050 in the last eight years.

One Cent a Word

(No Advertisement Less Than 15c a Day With Minimum Charge of 25c)

FEMALE HELP WANTED.

WANTED—Dining-room women for Storm King School; must be experienced; middle aged preferred. Telephone Miss Joslin, Cornwall-on-Hudson, 101, and reverse charges, or write.

GIRL for cooking and general housework; small family; new home with all conveniences; other help employed; no laundry work; references. Phone High Falls 72-F-12. Address Mrs. P. A. Clark, Stone Ridge.

WANTED—Girl to help in diet kitchen. Benedictine Hospital.

WANTED—Girl for general housework. Mrs. Joseph Rosenberg. Apply Broadway and St. James street apartments, Apt. No. 2.

WANTED — Maid, general housework. Phone 1863 from 5 to 7.

WANTED — Chambermaid, waitress and pantry woman. Apply to Director of Halls, Vassar College, Poughkeepsie, N. Y.

EXPERIENCED EXAMINERS. Apply Columbia Shirt Co., O'Neil street.

WANTED—Woman or girl for general housework, with references. 121 Fair street.

WANTED—Girl or woman for housework and help with year-old child; references required. Box A.C., Uptown Freeman.

LOST OR STOLEN

LOST OR STOLEN—Bank Book No. 47686 of Rondout Savings Bank. Payment stopped. If found return to bank. Mill street and Broadway. All persons are cautioned not to purchase or negotiate same.

LOST OR STOLEN—On Hallowe'en night, garden hose. Anyone knowing about it please notify 136 Wall street, or phone 2307.

LOST OR STOLEN—Porch mat, Thursday. Return to 70 Elmendorf street. Phone 3515-M.

FOR SALE OR TO-LET

FOR SALE OR TO LET—Eight-room house, all improvements; centrally located; reasonable. Box BA, Uptown Freeman.

POSITION WANTED

POSITION WANTED—Carpenter repairing, painting, fence building, odd jobs; reasonable. Hallenbeck. Phone 2047.

POSITION WANTED—Stenographer and office assistant desires position at once; references. Phone 2805-W or 2067.

POSITION WANTED—Colored girl wishes work of any kind. Phone 291.

POSITION WANTED—Work by day or week in a small family of two or three adults; sleep home. Phone 3556.

YOUNG WOMAN wishes day or part-time work. Phone 79-R.

FEMALE STENOGRAPHER, four years' experience, wants position with reliable concern. Address "Reliable", Downtown Freeman.

FOUND.

FOUND—French poodle, license No. 373097. Rosendale Road. Telephone Kingston 7-F-14.

MISCELLANEOUS

FURNITURE Storage; best in city. Apply H. P. Carr. Phone 2258.

MISCELLANEOUS—We specialize in all kinds of automobile spring work, resetting, new leaves, and complete springs. Stuyvesant Garage.

FURNISHED ROOMS TO-LET.

FURNISHED ROOMS—All improvements. Inquire 19 West Union street.

FURNISHED ROOMS — Two furnished rooms for light housekeeping, with garage if desired. 89 O'Neil street.

FURNISHED ROOMS — Attractive two-room furnished front apartment, every convenience. Call evenings, 130 Wall street.

FURNISHED ROOMS—And light housekeeping apartment. The Willard, 50 Green street.

FURNISHED ROOMS—One front room, also three-room apartment. 83 Henry street.

FURNISHED ROOMS—Two or three rooms, heat, gas, bath, electricity, tubs, oak floors, on bus line, in one of best locations. Phone 649.

APARTMENTS for rent, all improvements. Phone 1656. The Bryant.

FURNISHED ROOM — Pleasant, warm room, adjoining bath. 167 Main street. Phone 1915-W.

FURNISHED ROOMS—One room and kitchenette. Winters, 221 Clinton avenue.

FURNISHED ROOMS—Three or four furnished housekeeping rooms, heat, gas and electric, private bath. 10 Liberty street.

FURNISHED ROOMS—Desirable furnished rooms, with garage. 180 Albany avenue.

FURNISHED ROOM—Single room; $3. 59 St. James street.

FURNISHED ROOMS—Furnished apartment, hot water heat, gas range and electricity. 136 Bruyn avenue.

FURNISHED APARTMENT, ON MAIN STREET; FOR RENT BY THE MONTH. PHONE 2874-W, OR CALL 119 PEARL STREET.

FURNISHED ROOM—Large, pleasant furnished room; 15 Lafayette avenue. Telephone 740-W.

FURNISHED ROOMS—Three-room apartment, gas range, hot water, heat, bath and electric, and seven large windows. Phone 2081.

THREE ROOMS for light housekeeping. 274 Clinton avenue.

FURNISHED ROOM—Furnished room for light housekeeping. Phone 1530-M.

FURNISHED ROOMS—Single or apartment as you require. Call Sundays or after 6 p. m., corner Washington avenue and Main street.

FURNISHED ROOMS—Three rooms, all improvements; reasonable rent. 253 East Union street.

FURNISHED ROOMS—Single or double rooms and a front room apartment; reasonable. 35 St. James street.

FURNISHED ROOMS—Two and three-room apartments, up-to-date improvements. 77 Pearl street.

FURNISHED ROOM—Large bright room, improvements. Phone 2281.

LOST

LOST—One male hound, black and tan; one female hound, red. Notify Mrs. G. E. Webb, Stone Ridge, N. Y., or phone 10-F-23 High Falls, N. Y.

LOST—In the Hurley woods, Sunday, back of Tom McSpirit's, pair beagle hounds, male black and tan, female white, black and tan. John Walker, Kingston, R. D. 2.

LOST—Brown dog, with darker brown markings, part police. Bronzed; answers to name of Boots. Reward. Notify V. Vail, 165 Wrentham street.

LOST—Sum of money, in envelope, last Saturday night, in uptown section. Reward. Return to Uptown Freeman.

LOST—Scale off ice wagon. Reward. F. C. Burhans, Loomis avenue. Phone 1690.

LOST—Brown, black and white male hound, in or around Tillson. Call Kingston 2340. Reward.

LOST—Large black cat, all black, with small white mark between eyes; has collar and bell on. Reward. Mrs. Hogan, Broadway and River Road, Port Ewen, N. Y. Phone Kingston 596.

LOST—Wednesday, in [illegible]

Question of Right of Way

Temporary Injunction Continued in Effect in Right of Way Over Property in the Town of Marbletown.

A question of right of way over property came up before Judge McNamee in special term of Supreme Court Saturday. An order to show cause why a temporary injunction should not be made permanent in the matter of Charles Wynkoop against Richard and Edna Wynkoop was argued. A temporary injunction order was signed by Judge McNamee on October 5. The right of way involved is in the town of Marbletown.

Maurice Eltinge, with William D. Brinnier of counsel, appeared for the plaintiff and sought to have the injunction order made permanent. Plaintiff alleges that there is a plot of 11 acres of land which defendant has seen fit to cross to reach a residence property which he erected off the main road. It is the contention of plaintiff that there is no right of way. There is a right of access to a wood lot over plaintiff's property but he alleges that the defendants are using a strip of land through a meadow over which there is no right of way. Three times he has placed a chain and lock on the property but he alleges the defendant had broken the lock and drives through his dooryard and through an opening in the fence to the west.

The deendants, who were represented in court by M. O. Auchmoody, claimed a right of access to their place. It is the contention of defendants that there is not only a right of way but that the right is a public road which has been open for many years. They claim there has been a road in the locality for over 100 years. The entire property was formerly owned by Henry Keator and when he sold he made a reservation for a road. This has been continued and the road has become a public one through use. Defendants claim that if they are barred from the right of access their new house cently completed will be useless. It was erected to replace a house burned down some time ago. The defendants do not claim a right of way individually but claim there is a public road.

The temporary injunction was continued in effect and affidavits were filed with the court and a week given for the filing of replying affidavits.

Free Diphtheria Clinic Wednesday

The first of a series of free diphtheria clinics will be held in the Mill street engine house on Wednesday afternoon at 3 o'clock, in charge of Dr. L. E. Sanford, city health officer. Parents who desire to have their children immunized from diphtheria would do well to attend the clinic Wednesday afternoon.

DISCUSS MORE MEMBERS FOR ARMAMENT CONFERENCE.

Washington, Nov. 4 (AP).—Additional members of the American delegation to the forthcoming naval armament conference in London are expected to be discussed by President Hoover this week with Ambassador Dawes, who will be a guest at the White House.

The Ambassador and Mrs. Dawes will arrive tomorrow. Both will be the guests of the President until their departure for New York Thursday evening. They plan to sail for London Friday night.

The American delegation to London has been completed except for two members, who are regarded as likely to be persons not in public life.

In addition to Dawes and Secretary Stimson, the President has selected Senators Robinson, of Arkansas, the Senate Democratic leader, and Reed of Pennsylvania, one of the Republican stalwarts in the Senate.

ANNIVERSARY OF INTERCOLLEGIATE FOOTBALL

New Brunswick, N. J., Nov. 4 (AP).—The sixtieth anniversary of the first intercollegiate football game, played on November 6, 1869, between Princeton and Rutgers, will be observed at Rutgers University on Wednesday with a special noon-day chapel service.

Ex-Senator George H. Large of Flemington, N. J., a Rutgers graduate in the class of 1872 and one of the six surviving members of the Rutgers "twenty-five" who played in the first contest will be present.

WEINERS' MASQUERADE ON NOVEMBER 27

Weiner Hose Company will hold its annual masquerade in White Eagle Hall, Delaware avenue, on Wednesday evening, November 27. Maisenhelder's Commanders will furnish music for dancing. A grand march will be held at 10 o'clock. Those wearing the prettiest, most original and the most comical costumes will be awarded prizes. Refreshments will be sold.

YELLOW JACKETS PRACTICE TUESDAY

The Yellow Jackets will not practice tonight. The team will meet Tuesday at 7 p. m. in the rear of the armory to make its first preparations for next Sunday's game. An opposing eleven has not been chosen.

POLITICAL ADVERTISEMENT.

YOUR LOCAL UNDERTAKER
Asks You to Vote for
NICHOLAS [illegible]
FOR CORONER

Voters!
do not
forget
P.C.
Tuesday
morning
P. C. stands for all that is best
Parkstone Clothes
Suits, Overcoats, Topcoats, and Tuxedos
Morris Hymes
58 N. Front St.

Sore Throat? Don't Gargle
This Doctor's Prescription Gives Quicker, Better Relief

Don't suffer the pain and discomfort of sore throat. Use a doctor's prescription called Thoxine guaranteed to relieve with the very first swallow. Gargles and salves are too slow and if they do relieve, it is usually only temporary.

Thoxine has a double action—it relieves the soreness and goes direct to the internal cause. It contains no harmful drugs and is safe and pleasant for the whole family. There is nothing better to stop coughing due to irritated throats. Just ask for Thoxine, put up ready for use in 35c, 60c and $1.00 bottles. Money back if not relieved. Sold by Kingston Central Pharmacy and all other good drug stores.

WANTED
Convert your old vases, gas or kerosene lamps into electric; bells, radio and electric repairing of all kind; toasters, irons, stoves, etc., made like new. R. REBEN, 204 Clifton Ave. Phone 1558.

Open
TUESDAY
American and Italian
Restaurant
—AT—
120 North Front Street
Serving Both American and Italian Foods.
HOME COOKING.
Best Service At All Times.

MONDAY, NOVEMBER 4, 1929.
Sun rises, 6:42; sets, 4:45.
Weather, partly cloudy.

The Temperature.

The lowest temperature registered by The Freeman thermometer last night was 45 degrees. The highest point reached up until noon today was 52 degrees.

Weather Forecast.

Washington, Nov. 4.—Eastern New York: Cloudy and colder with light rain in extreme north, possibly changing to snow flurries tonight; Tuesday generally fair and colder in east; increasing northwest winds becoming fresh tonight.

BUSINESS NOTICES

MANFRED BROBERG, Registered Physiotherapist. Colonic Irrigations Treatment by all natural methods. 65 St.James St. Tel.764. Lady Attendant.

EDWARD JOHNSON, Chiropodist. 65 St. James Street. Phone 764.

JOHN E. KELLY, Graduate Chiropodist, 256 Wall St. Tel. 420.

METAL CEILINGS.
Geo. W. Parish Est. Phone 691. RUGS CLEANED, SHAMPOOED.

FURNITURE MOVING.
Local and long distance, New York trips regular. Padded van. Goods insured while in transit. Kingston Transfer Co., 769 Broadway. Rudi Hohenberger, Prop. 3556.

Paperhanging, painting and decorating. George Bush. Tel. 1409.

TRUCKING, MOVING EXPRESS.
Ameli Brothers, Albany Avenue Extension, Kingston. 'Phone 2675.

STORK BROS., TAXI SERVICE. Day or Night. Phone 2100.

PETER C. OSTERHOUDT & SON, Contractors, Builders and Jobbers, 80 Lucas avenue. Phone 616.

HUNDY & HAINES TRUCKING CO.
Moving vans, heavy and light hauling local and distant; also dump truck work. Phone 2067.

We manufacture Decorating Materials, all colors. Cedar Plaster for your closets, Stucco and Composition of Flooring, at our plant. Save money and get the best. All the latest improved Building Supplies for the building contractors.
L. COUNTRYMEN,
Phone 1939. 102 Pine street.

Get the latest in Electric Fixtures at wholesale prices. A large assortment to choose from and immediate installation. JOSEPH GRUBERG, 89 Broadway. Telephone 2056.

When it's trucking, local or long distance, call 885. FINN'S Baggage Express, 21 Clifton avenue.

E. D. CUSACK,
PLUMBING AND HEATING.
Phone 371-J. 199 Main Street.

MOVING, TRUCKING EXPRESS.
Local and long distance. Masten & Strubel, 742 Broadway. Phone 2212-M.

Chinese sacred lilies. They grow and bloom in water. Valentine Burgevin, Inc., Fair and Main streets.

HENRY A. OLSON, INC.
General roofing contractors, sheet metal workers, roofing supplies. 170 Cornell street. 'Phone 840.

FURS! FURS!
We remodel furs into the latest styles at most reasonable prices. We solicit your work. All work guaranteed to be done in our own shop. J. Schiff, 744 Broadway, Kingston, N. Y.

Auto tops, auto bodies straightened. Glass installed. Wrecks our specialty. Frank Van Valkenburg, at Steuding Auto Paint Shop, 45 Hurley avenue. Phone 699, Kingston, N. Y.

ALVIN SCHOONMAKER
Building Contractor,
Port Ewen. 'Phone 2222.
Estimates. Repairing.

Call 544, HARRY NETBURN, for plumbing and heating. Prompt service. 75-B Broadway.

Wanted—To buy men's used clothing. 'Phone 1616-W.

The Daily Freeman is on sale at the following stands of the Schultz News Agency in New York city:

Forty-second street and 6th avenue (southeast corner of entrance to Bryant Park).

Forty-seventh street and Broadway (southeast corner opposite Palace Theatre).

Forty-second street and Park avenue (opposite Grand Central Depot).

Thirty-third street and Broadway northeast corner, opposite Gimbel Bros.).

DECORATE YOUR HOME.
We have the decorating material, large or small quantity, at 15c per pound. Call and get your samples. Phone 1939. L. Countryman, 102 Pine street.

Sanding and Floor laying. New and old floors. John Brown, 152 Smith avenue. Telephone 1193-W.

Over 100 Members Secured First Day

The first day of the Farm Bureau campaign for members netted over 100 memberships by mail. This was a very pleasant surprise to all the officers of the Farm Bureau. It indicates that more members will renew by mail this year than ever before.

The pay-by-mail plan is being stressed by the directors of the Farm Bureau. Every membership received in this way saves the organization money and saves the time of the canvassers and committeemen who solicit memberships. If every member renewed by mail, there would be more funds to carry on the program of work.

This week will be allowed for 1929 members to send in their dues. The first of the series of three Regional Advisory Council meetings will be held at Kingston, Clintondale and Kerhonkson on November 11, 12 and 13, respectively. These meetings will start with a supper, followed by the business session. Motion pictures are also on the program.

All Farm Bureau committeemen, directors, canvassers and their wives will be at these meetings. The county has been divided into three group committees. Millard Davis, president of the Farm Bureau, will precide at all three meetings.

The regional meetings mark the opening of the personal solicitation for members. Every effort will be made to secure an increase of forty members over 1929, and have the total reach 1,000. The campaign closes November 30. A definite check-up will be made at the annual meeting on December 3.

Y. W. and Y. M. H. A. Meeting.

A meeting of the Y. W. and Y. M. H. A. will be held at the Jewish Community Center Tuesday evening at 8 o'clock. All members are urged to be present; the meeting will be interesting. Important matters will be discussed.

BUSINESS NOTICES

Local and distant moving and trucking. Padded vans. New York trips weekly. Packing done personally. Insurance. S. Tompkins, 32 Clinton avenue. 'Phone 649.

Typewriters and musical instruments repaired. 46 Green street. 'Phone 1191-R.

A. L. Van Valkenburgh, collector, District No. 8, town of Ulster, will receive school taxes next 30 days at 5% at his residence, Plank Road.

SPECIAL OFFER.
FURS—FURS.
Right from the New York fur market, all the latest in fur collars and cuffs. We have them all ready to put on and make them to order at special prices. Now is the time to have your cloth or fur coat remodeled in the latest style at moderate prices. L. Rosenzweig, ladies' tailor, furrier, 102½ Broadway, opposite Orpheum Theatre. Tel, 521. Open evenings until 9 p. m.

HAROLD H. DARLING.
Building and repairing. 228 Clifton avenue. 'Phone 3709-M.

You Can Always Buy Good Real Estate Cheap at 392 Fair street, Bennett.

SPRAWAY AUTO LAUNDRY.
Now located in Kingston Taxi Garage, 19 Railroad Avenue. High pressure washing.
Phone 474 Joseph Sills, Proprietor.

L. Sable, Ladies' Tailor and Furrier. Bring your fur and cloth coats to be remodeled, relined, shortened and steamed. All work guaranteed. Prices reasonable as I am out of the high rents. I am located in private residence, 337 Broadway, corner Staples. Look for the name SABLE.

VAN ETTEN & HOGAN
Local and Long Distance Moving. Padded Vans. Phone 661 or 467.

Sale on blankets, bed spreads, factory mill ends and "Kingston Maid" house dresses. David Weil, 16 Broadway.

Saddle horses to hire, riding lessons, special attention to children, horse clipping at reasonable rates. Putvin's Boarding and Riding Stables, Manor Avenue Race Track. Phone 3085.

Window Glass
Installed.
Phone 866.
J. R. SHULTS
32-34 MAIN ST.
48 E. STRAND.

Lieut. Benter to Lead Navy Band

LIEUT. CHARLES BENTER.

When the Navy Band "strikes up" at the Kingston Armory for two performances Wednesday, November 13, it will be led by no lesser a personality than Lieutenant Charles Benter. Lieutenant Benter is officially recognized as the musical representative of the United States Navy Band.

Many persons have heard this band over the radio and will undoubtedly welcome the opportunity of hearing it play here. The same band plays at all the official naval functions in Washington. The visit to Kingston is being made possible by the personal consent of President Hoover, and is sponsored by the Rotary Club. Because of the constant demand for the services of the superb musical organization, the residents of Kingston and Ulster county feel highly honored.

The leader, Lieutenant Benter, has a dynamic personality. Aside from his remarkable genius in assembling, organizing and directing the United States Navy Band, Lieutenant Charles Benter is said to be equally gifted in the art of program building. Critics everywhere remark about the unusual variety, the remarkable range of musical composition covered by this famous military Band in a single program. This season, it is understood, the program includes musical novelties never before introduced into a band program. An unusually impressive assembly of soloists are promised, embracing Ralph Ostrom, Sousa's favorite cornetist; Louis Goucher, the popular xylophone artist; William Meyer, celebrated European flutist, and many others. The ever popular Jazz Band will furnish fun and fascinating foot-shaking features that are sure to please. Possibly no other band program in the country offers so varied features, so many renowned soloists and so many thrilling, rollicking numbers as that offered by the United States Navy Band.

CUT THEIR WAY OUT OF STATE PENITENTIARY

Columbus, Ohio, Nov. 4 (AP).—Shot in the right leg, Arthur Brooker, a lifer, who with two others escaped from the State Penitentiary early today after beating a guard, was captured in a building across the street from the prison shortly after 7 o'clock.

The other prisoners were Guy Tennent, under sentence for 25 years for burglary; and William Miller, of Ironton, serving a term for robbery. All three were second-termers.

Warden Preston E. Thomas said the trio cut a hole through a concrete-steel re-enforced roof over a cell block and crept about 75 feet down the wall, where they surprised and beat A. R. Montgomery, on duty in a guard tower.

Montgomery said the prisoners beat him and fled with a sawed-off shotgun and a revolver. They dropped a rope over the wall and descended as another guard ran to Montgomery's aid.

The second guard emptied a gun at the fleeing trio and they returned the fire.

The warden said that the escaped men probably obtained their tools for cutting their way out from the various shops inside the walls. He said none of the 3,500 other prisoners attempted to join in the escape.

A posse was sent out from the penitentiary immediately.

BUSINESS NOTICES

A. B. Express Co., daily trips to Walden, Newburgh, New York. Reasonable. 'Phone Rosendale 35.

POLITICAL ADVERTISEMENT.

YOUR LOCAL UNDERTAKER
Asks You to Vote for
NICHOLAS RISSETT
FOR CORONER.

Dutchess P.-T. A. Held Conference

Sessions Attended by More Than 55 Delegates—Interesting Programs in Morning and Afternoon Under Direction of Mrs. A. H. Russell of Kingston.

The presidents and officers of the Parent-Teacher associations of Dutchess county held their annual conference on Friday, November 1, at Poughkeepsie. Both the morning sessions which opened shortly after 10 o'clock and the afternoon sessions which started at 2 o'clock after a luncheon at the Campbell House, were held in the rooms of the Woman's City and County Club in the W. C. T. U. building.

The Dutchess county chairman, Mrs. Percy Reynolds of Poughkeepsie introduced the district chairman, Mrs. Arthur H. Russell of Kingston, who conducted the conference. Mrs. Russell announced that she had decided to appoint an assistant chairman for Dutchess county, that Mrs. Reynolds would take care of the work in the southern part of the county and Mrs. W. B. Jordan, Jr., of Pine Plains, the work in the northern part of the county. Mrs. Jordan was introduced and greeted the assembled company.

Mrs. Selden H. Hall of Poughkeepsie, state Founder's Day chairman, made a strong plea for every club to celebrate Founder's Day in some special way in order to keep fresh and green the memory of the founder of the organization, Mrs. Alice Birney, and the ideals set forth by her and the other early officers, also to have a special collection raised on that day not taken from the regular club treasury and sent to the state and national organization to be used in extension work.

The district program chairman, Mrs. Charles Eno, of Red Hook was introduced and gave some suggestions for program planning, among these were to have a special topic and to plan each month's program to relate to some special phase of that central topic. In the informal discussion following, Mrs. G. Bodgley, president of the Noxon P.-T. A., which club won the prize for the best rural school program at the district conference last June, outlined their program for the year, their topic being "The Child". One meeting had for its program theme the problem of the spoiled child, another meeting is to have the only child.

Miss Evans addressed the conference telling of the Margaret Lewis Norry fellowship at Vassar College which the Woman's City and County Club is giving. This year a Miss Reese is to study at Vassar the needs of the pre-school child and will visit various communities to form "Nursery Circles" of mothers having pre-school children. The topic being discussed at present is the relation of food and nourishment to the behavior of children.

The district chairman urged all Clubs who had not conducted a membership drive to do so as soon as possible. Various schools who had conducted successful drives told some things about their methods. Poughkeepsie School No. 7 gave $10 to the grade bringing in the most new members to be spent on library books and needed equipment. Wassaic had two teams, a red and a blue, the winners to be given a dinner by the less fortunate team. Poughkeepsie No. 6 has 100 per cent membership of parents.

The district chairman spoke of the work of the P.-T. A. as bridge building and asked the district secretary, Mrs. W. R. Anderson of Kingston, to read the poem, "The Bridge Builder."

There were about 55 delegates at this conference. Mrs. H. J. Emerick, president of No. 6 P.-T. A. of Kingston, was among the guests. The Orange county conference will be held on Saturday, November 9, at Montgomery.

SPREAD FALSE REPORT THAT KING GEORGE WAS DEAD.

Paris, Nov. 4 (AP).—Word that King George of Great Britain had died was broadcast by a Paris radio station last night and not corrected until ten minutes later when its information was found to have been a hoax.

The radio station received a phone call purporting to be from a widely known French news agency which sometimes supplies it with news. The speaker, after "identifying" himself, conveyed the false information that King George had just died.

The information was put on the ether at once, one of the editors of the news agency being among the listeners. He called his organization and asked details, only to receive a blanket denial that any such report had been put out. On the contrary, it was noted, latest reports as to the king's health were highly optimistic.

Both the radio station and the news agency instituted an investigation, but ran up against a blank wall when the telephone company was unable to trace the call. They are anxious to prosecute the malefactor.

There have been several such hoaxes recently but all hitherto have failed when a careful check was made of the information conveyed. The most recent occurred last week when information as to the composition of M. Tardieu's new cabinet was offered.

UNIONVILLE.

Unionville, Nov. 4.—There was a Hallowe'en party held at the home of Clifford Slater October 31.

Mrs. Noland Barkley gave Miss Sarah Knight a shower October 26. She received many useful gifts.

Miss Madeline Ryan spent the week-end with Miss Evelyn Moore.

Miss Elizabeth Wright is spending a few days with Mrs. Ivan Ackerley.

Mr. and Mrs. Charlie Moore of White Lake spent the week-end with Mr. and Mrs. Elwin Moore.

The Moore reunion was held on October 26, at the I. O. O. F. Hall. There were 52 present.

Mrs. Sylvia Mabon of Big Indian visited relatives at this place for the past week.

William Ryan spent a few days visiting his daughter, Mrs. Malon Donivan.

Mrs. Addison Haynes, Mrs. John Osterhoudt and daughter, Joan, and Mrs. Benjamin Henry of Kingston visited relatives in Unionville October 24.

Mrs. Earl Moore visited her sister-in-law, Mrs. Elwin Moore, on November 11.

ALLIGERVILLE.

Alligerville, Nov. 4.—The Ladies' Aid will meet Wednesday afternoon at the home of Mrs. H. B. DeWitt.

Robert Hendrickson of Schenectady is visiting at his home in Kyneville.

Charles De Groodt and sons of Atlantic City, N. J., motored up and spent Saturday with his father and mother, returning Sunday.

John McMickle and Miss M. R. De Groodt of Torrington, Conn., Mr. and Mrs. Mike Mickle and children, Edith, Mary Frances, and Donald of Middletown, N. Y., were entertained at the home of Mr. and Mrs. Philip De Groodt, Sunday.

Alton Purcell has rented rooms of George Young and will occupy them this week.

Auto Glass
Installed Promptly
While you wait.
Average price $4.50
J. R. SHULTS
48 E. STRAND.
PHONE 866.

FREE!
10 POUND
CHRISTMAS TURKEY
Compliments of
HAVER HARDENBERGH Co.
Improve Your Home at Christmas with Lasting Gifts.

Lamps	Rugs
Chairs	Blankets
Tables	Smoking Sets
Radios	Sewing Cabinets
China	Magazine Racks
Silver	Book-Ends

Electric Appliances
Everything for the Home.
With every purchase of $50.00 or more, between now and Christmas The Haver-Hardenbergh Co. will give a 10-pound turkey.
HAVER HARDENBERGH Co.
32-34 Main St.
Phone 450.

How To Select a Diamond

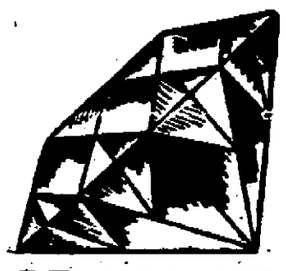

Besides the pleasure derived from giving and owning a diamond, the purchase of one is an investment. Its original value varies less than almost any other thing in the world and it is nearly as negotiable as money.
Therefore in the selection of a gem quality should be the first consideration.
OPPENHEIMER BROS.
578 BROADWAY. TEL. 844.
YOU'LL CHOOSE OPPENHEIMER'S, TOO.

FINE
WRITING
PAPER
Order Your Personal Engraved Christmas Cards NOW.
E. WINTER'S SONS, Inc.
Music and Stationery Store
326 Wall St., Kingston. Opp. Reade's Kingston Theatre.

FLASH! —there's your station!
EDISON
LIGHT-O-MATIC
RADIO
A touch of the fingers—a dramatic flash of light—and the station you desire is tuned in instantly—perfectly—by Edison Light-O-Matic Tuning! The new Edison Radio has many marvels of engineering of which the Light-O-Matic Tuner is only one—marvels that you can expect only from the musical instrument bearing the greatest name in science. See this superb radio—compare it with others—and you will know why it is acclaimed as the radio far ahead of its time.
Easy terms to suit your convenience
Prices from $167.50 and up
Thomas A. Edison
AUTHORIZED AGENTS
STOCK-CORDTS
76-86 BROADWAY. TELEPHONE 198.

Have your Watch and Clock Repaired now before the Christmas rush starts.
Prompt Service NOW!
Cordially yours,
Safford & Scudder
GOLDEN RULE JEWELERS.
310 Wall St., Kingston, N. Y.
"The House of Lucky Engagement and Wedding Rings."